NOT JUST

Another Year

1987
1988
1989
1990
1991
1992
1993
'94
1995
1996
1997
1998
1999

2000

Torch

LAURENACEVICH•LORIADAMS•BRIANAHLSTEDT•HERBERTAIKENS •JANEALBERTI•CHRISTILYNNALLEN•JOCELYNANDERSON•ROSSANTI• BRIANNAANTLE•JENNIFERARCHIBALD•JEFFARCIERI•KRISTINARMSTRONG • MARK AZEVEDO • ASHLEY BAPTISTA • THOMAS BARAGWANATH • GREGORY BARNES•JACQUELINEBARTELS•JULIEBARTELS•MICHELLEBATCHELOR•TIMOTHY BATES • STEPHANIE BAUER • JASON BELLAVANCE • LAUREN BENEDUCI • ROBERT BERGERON•TIMOTHYBLACKWELL•RYAN BLAIR•PAMELA BLOOMQUIST•KATHLYN BOBO• GREGG BOULEY • JESSICA BOULEY • JACOB BOURKE • JASON BOYD • CHRISTOPHER BRADLEY • MICHAEL BRAY • ANDREW BREMS • MARYBETH BRENNAN • MICHAEL BREWER • COLLEEN BRIGHT • JENNIFER BRIGHT • JONATHAN BRYANT • JENNIFER BUNTON • KATIE BURBA • JESSICA BURKE • NICOLE BURKE•JOHNBUTLER•LAURELBUTLER•WILLIAMCALLAHAN•ADAMCANDLER•DANIELCARDINAL•SUZANNE CAREY•KATHYCARUSO•MATTHEWCARVALHO•NICOLECASAVANT•SEANCASEY•TOBICHASEN•RICHIECHEVERIE • JEFFREY CHURCHILL • MARC CIFUNI • JENNIFER CLARK • BRENDAN CLOUGHERTY • VICTORIA COBB • CHRISTOPHER COELHO • MICHAEL COGBURN•JUSTINCOLE•RACHELCOLLIS • JAYNE CONBOY • THOMAS CONNOLLY • KRISTENCONNOR•MATTHEWCONNORS • JOSHUA CONROY • DANIEL COOK • JENNIFER CORMIER • ERIN COSTELLO • MELISSA COUGHLAN • JAMES COVENEY • MICHAEL COVENEY • MARY CRAIG • NATALIE CRAIG • AMY CRAM • ALLISON CROTHERS • MICHAEL CROWLEY • JESSE CRUDUP • JOSEF CUDDY • JESSICA CULLIVAN • JASON CURRAN • JESSICA CURRIE•HEIDIDALY•HOLLYDALY•MARK DALY • CHRISTOPHER DAVIS • ROBERT DEEGAN III • COURTNEY DELANEY • ANTHONY DELPOZZO • BRIAN DELTUFO • KATE DELTUFO • ANTHONY DELUCA • JASONDEMARZO•CHRISTOPHERDEMAS • MICHAEL DEMEO • KATE DEMULLIS • HEATHER DENMAN • ELISSA DERBY • JILLIAN DIBONA • MELISSA DION • MICHAEL DOHERTY • KIMBERLY DOLAN • SARABETH DONAHOE • KENNETH DONOVAN • PATRICK DONOVAN • BRIAN DOUCETTE • THOMAS DOVELL • JESSE DREAS • BETHANY DRISCOLL • GEORGE DRUMMEY•ERINDUFF•MICHAELDUFFY• SEAN DUFFY • KRISTEN DUNN • DANIEL DUTRA • RYAN DWYER • JASON EGAN • ADAM ELLIS • AMANDA ELLIS • ROBERT EMMA • MEGHAN FENCER • MANDY FERNALD•KRISTINEFERNANDES•BRIAN FERRIERA • TIMOTHY FIGLIOLI • NICOLE FILES-THOMPSON • CASEY FINN • JARED FIUMARA • SEAN FLOOD • ANDREA FOGARTY • DANIELLE FOLEY • MATTHEW FOSTER•BETH FOWLER•JENNIFER FOX• CHRISTOPHER FRANKLIN • MATTHEW FREDEY • MATTHEW FRITZE • DANIEL GALLINGER • BRETT GARNEAU • RENEE GAUDETTE • TRICIA GAUL • LYNETTE GAYMON • JEFFREY GETTEMY • ZACHARY GILL•PATRICIAGILLESPIE•NOAHGILLIS• BETHANYGILPATRICK•RYANGODFREY• CHRISTOPHERGODINHO•PAULGOLDIE• DANIEL GOLDMAN • RYAN F GOULD • CHRISTOPHER GOVONI • ERIN GRAHAM • KERI GRASSO • FRANCIS GRAVES • MICHELLE GRAY • RUSSELL GREENLEAF • GLENN GRIFFIN • ASHLEY GRUPILLION • JENESSE GURLEY • BRIAN HAGGERTY • MICHAEL HALEY • SARAH HAMILTON • JOSHUA HARBINSON • JUSTEN HARN • NICHOLAS HARTMAN • ADRIENNE HARVEY • MATTHEW HAYDEN • JACQUELINE HEBERT • JULIE HEMINGWAY • KRISTIAN HERMANSEN • ALYSSA HILL • JOSHUA HOCKENBERRY • LINDAHOLLAND•KATHERINEHORSMAN• RYAN HUNT • MELISSA HURNEY • LORI HYNES • JOHN IOVEN III • ALEXANDER JACKSON • TERRI JEROME • ELISABETH JOHNSON • JIMMY JONES • DANIEL JUSTICE • ANDREW KACHUCK • JULIE KANTOR • ELISHA KEEGAN • MATTHEW KEENLISIDE•CHADKELBLE•DAVIDKELLY • HEATHER KELLY • JENNIFER KELLY • SANDRA KENISTON • MICHAEL KENT • LESLIEKILNAPP•APRILKING•KELLYKING • CRAIG KINGSTON • ROBERT KNIFFEN • FRANCIS KRUEGER • RYAN KUJA • JENNIFERLANE•KRISTINLARVEY•KAREN LAVIGNE • THERESA LAWN • BRIAN LE • KENNETH LEACH • MATTHEW LEACH • DEREK LEWIS • ANTHONY LINDQUIST • AUDRA LISSELL • JEFFREY LOJA • CHRISTINE LONG • JESSIE LOPES • KAYLA LORGEREE •ANDREW LORING • JOSEPH LOUD • CARL LOVENDALE • LEE LUKER • MATTHEW LUNNY • KELLY LYDON • MEGHANN LYNCH • ANDREW MACCORMACK • DAVID MACDONALD • RYANMACDONALD•ERINMACFARLANE• SARAH MACFARLANE • MICHAEL MACHADO • JAIME MAGEE • ROBERT MALONEY • STACEY MARQUES •RITA MARTINEZ • THERESA MATTSON • JENNIFER MCCABE • DENNIS MCCALL • SHAWNAMCCALLUM•TARAMCCARTHY• CAITLINMCCAUL•ANDREWMCDERMOTT • DAVID MCDONOUGH • BRIAN MCEACHERN • MICHAEL MCKENNA • HEATHER MCVARISH • SHEANA MENDES • MEGHAN MERRILL • SARAH MESERVE • SHERRY MILLER • TOM MILLER • DENIELLE MILTON • CHRISTOPHER MITCHELL • KELLEY MOLLOY • MICHAEL MOORESIDE • LISA MORRILL • DAWN MORRIS • ROBERT MORRISETTE • EMILY MULLEN • DEREK MURPHY • NICOLE MURPHY • ALLISON NEIL • JUSTIN NEVINS • PAUL NEWCOMB • CATHERINE NEWHALL • LAURA NEWTON • DAVID NIX •WENDY NORRIS • VICTORIA NORTON • LIZABETH NOYES • MICHAEL O'CONNELL • JASON O'DOHERTY • SARAH O'KEEFE • MICHAEL O'MEARA • NICHOLAS O'ROAK • JOSEPH OLIVEIRA • SARA OSTRANDER • STEFANIE PALMACCI • LAUREN PATCH • KRISTOFER PATTS • JENNIFER PETRALITO • KATHERINE PHANEUF • HILARY PIKE • JASON PINKHAM • STEVEN PLACE • TRACY PLEAU • PATRICK PROVONCHE • ELIZABETH PROVOST • DOUGLAS RAMSAY • JEFFREY RAMSDELL • RICHARD RAYMOND • JESSICA REED • JOANNE REED • BORJA REH • TIMOTHY REID • CRYSTAL REILLY •

Yearbook 2000
373.73 YEA
3760500175793A
Silver Lake Regional High School Library

LENA KELLI ROSEMO RUPRECHT JEFFREY SCH JONATHAN SCH

RILEY• HRISTINE R•ANDREW STEN SAMOS • D SCHJOLDEN • • BRIAN SHAW •

MICHAELSHEA•TYLERSHEA•KENDRASHEEHAN•SARAHSHOREY•ADAMSIMEONE•MICHAEL SKILLINGS•KATHERINESKRINYAZ•TREVERSMITH•GRETCHENSNOEYENBOS•MICHAELSOLIMINI• ANDREW SORRENTINO • ERIN STAFFORD • KARI STAIRS • GREGORY STAPLES • JENNIFER START • ERIC STEEVES • BENJAMIN STEVENS • MATTHEW STONE • ERIKA STOWELL • GREGORY SUGARMAN • CAILIN SULLIVAN • LAURA SUTHERLAND • EMILY TARANTO-KENT • NICOLE TARZIA • APRIL TASSINARI • ALISON TAYLOR-BANNER • JOSEPH TEIXEIRA • KATHRYN THURBIDE • ROBERT TOBIN • CHIHARU TOMIHARA • PAMELA TORREY • LORRAINE TOUCHETTE • BRIAN TOWER • LUCINDA TRIBOU • TERESA TRISTAINO•BRIANTUFFY•CHRISTOPHER TURA • TAMMY UBURTIS • LINDSAY VAN GULDEN • BRIAN VAN RIPER • JOSHUA VAUGHAN • LUKE VERCOLLONE • EMILY VROOM • STEPHEN WAINWRIGHT • STEPHANIEWALLGREN•DARRENWALSH •JOHNWALSH•ANGELAWALTERS•IRENE WARREN•JESSICAWARZYBOK•CAROLYN WATSON • ADAM WENTWORTH • KATIE WERNICK • JESSICA WHITING • JILLIAN WIENCKO•ROBERTWILLIAMSON•LUCAS WILLIS • SARAH WINTER • LISA WOLK • JONATHAN WOLTER • KATHRYN WOODBURY • MICHAEL WOODBURY • CHRISTOPHER WOODS • JESSE WRIGHT • THEODORE WYMAN • MELINDA WYSE • MELISSA YOUNG • AMANDA ZADORIAN • ANNA ZIFCAK•NATHAN ZLOGAR•NICOLE ZWAHLEN • LAUREN ACEVICH • LORI ADAMS • BRIAN AHLSTEDT • HERBERT AIKENS • JANE ALBERTI • CHRISTILYNN ALLEN•JOCELYNANDERSON•ROSSANTI• BRIANNAANTLE•JENNIFERARCHIBALD• JEFF ARCIERI • KRISTIN ARMSTRONG • MARK AZEVEDO • ASHLEY BAPTISTA • THOMAS BARAGWANATH • GREGORY BARNES • JACQUELINE BARTELS • JULIE BARTELS •MICHELLE BATCHELOR • TIMOTHY BATES • STEPHANIE BAUER • JASONBELLAVANCE•LAURENBENEDUCI • ROBERT BERGERON • TIMOTHY BLACKWELL • RYAN BLAIR • PAMELA BLOOMQUIST • KATHLYN BOBO • GREGG BOULEY • JESSICA BOULEY • JACOB BOURKE • JASON BOYD • CHRISTOPHER BRADLEY • MICHAEL BRAY • ANDREW BREMS•MARYBETHBRENNAN•MICHAEL BREWER • COLLEEN BRIGHT • JENNIFER BRIGHT • JONATHAN BRYANT • JENNIFER BUNTON•KATIEBURBA•JESSICABURKE• NICOLE BURKE • JOHN BUTLER • LAUREL BUTLER • WILLIAM CALLAHAN • ADAM CANDLER•DANIELCARDINAL•SUZANNE CAREY • KATHY CARUSO • MATTHEW CARVALHO • NICOLE CASAVANT • SEAN CASEY•TOBICHASEN•RICHIECHEVERIE• JEFFREY CHURCHILL • MARC CIFUNI • JENNIFER CLARK • BRENDAN CLOUGHERTY • VICTORIA COBB • CHRISTOPHER COELHO • MICHAEL COGBURN•JUSTINCOLE•RACHELCOLLIS • JAYNE CONBOY • THOMAS CONNOLLY • KRISTENCONNOR•MATTHEWCONNORS • JOSHUA CONROY • DANIEL COOK • JENNIFER CORMIER • ERIN COSTELLO • MELISSA COUGHLAN • JAMES COVENEY • MICHAEL COVENEY • MARY CRAIG • NATALIE CRAIG • AMY CRAM • ALLISON CROTHERS • MICHAEL CROWLEY • JESSE CRUDUP • JOSEF CUDDY • JESSICA CULLIVAN • JASON CURRAN • JESSICA CURRIE•HEIDIDALY•HOLLYDALY•MARK DALY • CHRISTOPHER DAVIS • ROBERT DEEGAN III • COURTNEY DELANEY • ANTHONY DELPOZZO • BRIAN DELTUFO • KATE DELTUFO • ANTHONY DELUCA • JASONDEMARZO•CHRISTOPHERDEMAS • MICHAEL DEMEO • KATE DEMULLIS • HEATHER DENMAN • ELISSA DERBY • JILLIAN DIBONA • MELISSA DION • MICHAEL DOHERTY • KIMBERLY DOLAN • SARABETH DONAHOE • KENNETH DONOVAN • PATRICK DONOVAN • BRIAN DOUCETTE • THOMAS DOVELL • JESSE DREAS • BETHANY DRISCOLL • GEORGE DRUMMEY•ERINDUFF•MICHAELDUFFY• SEAN DUFFY • KRISTEN DUNN • DANIEL DUTRA • RYAN DWYER • JASON EGAN • ADAM ELLIS • AMANDA ELLIS • ROBERT EMMA • MEGHAN FENCER • MANDY FERNALD•KRISTINEFERNANDES•BRIAN FERRIERA • TIMOTHY FIGLIOLI • NICOLE FILES-THOMPSON • CASEY FINN • JARED FIUMARA • SEAN FLOOD • ANDREA FOGARTY • DANIELLE FOLEY • MATTHEW FOSTER•BETH FOWLER•JENNIFER FOX• CHRISTOPHER FRANKLIN • MATTHEW FREDEY • MATTHEW FRITZE •DANIEL GALLINGER • BRETT GARNEAU • RENEE GAUDETTE • TRICIA GAUL • LYNETTE GAYMON • JEFFREY GETTEMY • ZACHARY GILL•PATRICIAGILLESPIE•NOAHGILLIS• BETHANY GILPATRICK • RYAN GODFREY • CHRISTOPHER GODINHO • PAUL GOLDIE • DANIEL GOLDMAN • RYAN F GOULD • CHRISTOPHER GOVONI • ERIN GRAHAM • KERI GRASSO • FRANCIS GRAVES • MICHELLE GRAY • RUSSELL GREENLEAF • GLENN GRIFFIN • ASHLEY GRUPILLION • JENESSE GURLEY • BRIAN HAGGERTY • MICHAEL HALEY • SARAH HAMILTON • JOSHUA HARBINSON • JUSTEN HARN • NICHOLAS HARTMAN • ADRIENNE HARVEY • MATTHEW HAYDEN • JACQUELINE HEBERT • JULIE HEMINGWAY • KRISTIAN HERMANSEN • ALYSSA HILL • JOSHUA HOCKENBERRY • LINDA HOLLAND • KATHERINE HORSMAN • RYAN HUNT • MELISSA HURNEY • LORI HYNES • JOHN IOVEN III • ALEXANDER JACKSON • TERRI JEROME • ELISABETH JOHNSON • JIMMY JONES • DANIEL JUSTICE • ANDREW KACHUCK • JULIE KANTOR • ELISHA KEEGAN • MATTHEW KEENLISIDE • CHAD KELBLE • DAVID KELLY • HEATHER KELLY • JENNIFER KELLY • SANDRA KENISTON • MICHAEL KENT • LESLIE KILNAPP • APRIL KING • KELLY KING • CRAIG

Library
Silver Lake Regional High School
Kingston, MA 02364

SILVER LAKE REGIONAL HIGH SCHOOL

Table of Contents

Dedication 4
Student Life 5
Faculty 29
Clubs and Sports 43
Underclassmen 95
Seniors 105
Advertisements 183

260 Pembroke Street
Kingston, MA 02364
2000 Torch
Volume 45

Not Just Another Year 2000

Not Just Another Year

SENIORS
2 1st Century
2000

"The most important thing is not to win, but to take part, just as the most important thing in life is not the triumph, but the attempt. The essential thing is not to have conquered, but to have fought well."

The Olympic Creed 1894

Please!

Mr. Cunniff's Magic Word

From the science classroom to the assistant principal's office, Mr. Cunniff has been dedicated to helping the students of Silver Lake. He is always willing to lend a hand when a student approaches him with a problem. Mr. Cunniff warmly, and sometimes not so warmly, greets students in the morning. Over the past 25 years he has been an asset to the Silver Lake community not only with his unique personality, but also his desire to serve the students and faculty.

As Mr. Cunniff goes on to further ventures outside of Silver Lake, we know that it will be difficult to find such a hardworking and caring assistant principal to fill his shoes. The Class of 2000 proudly dedicates their yearbook to Mr. Robert Cunniff.

~Patsy Gillespie & Nicole Tarzia

Student Life

Lorraine Touchette, Jess Bouley and Kristina Scherber show off their dresses at the Mezquita.

In Madrid, Dave McDonald, Josh Conroy, Caitlin McCaul, Jen Bright and Jen Lane wait in line at the Prado.

Kristina Scherber, Jess Bouley, Mary Craig and a Californian friend "jump at the view."

In 120 degree weather, Elisha Keegan, Caitlin McCaul, Jen Bright, Jess Bouley, Jen Lane, Damian Warnock and Krissy Fernandes cool off by the fountain.

Members of the group stop for a picture in the court yard of the Royal Palace in Madrid.

¡Livin' La Vida Loca!

After over eight hours on a plane, a group of about thirty students from Silver Lake and Cardinal Spellman arrived in Madrid, Spain, where they met Arnaldo, everyone's favorite tour guide. First day's itinerary was the Prado Museum, the Parque del Retiro, and the Plaza Mayor. That night everyone danced at El Capital and toured the beautiful Royal Palace. In Toledo, the group visited an enormous Cathedral and saw the making of swords and damascene jewelry. They learned about the Mezquita, an Arabic Church in Cordoba. Although there were no bullfights, the trip stopped at a bull ring along the way. Once in Sevilla, there was a night ride on a riverboat and a walk through the Plaza de España. At the Cathedral of Sevilla, they climbed the ramps of the Giralda tower and saw the tomb of Columbus. That night the travellers dressed up for a flamenco performance. More Arabic architecture was viewed at the Alhambra in Granada. Driving south, the bus stopped at the Roman ruins of Itálica. The trip ended with relaxation at the beach and shopping center in Torremolinos at the Costa del Sol. Everyone will remember their experiences abroad, but after ten days in Spain, many longed for home and American food. ~Elissa Derby

A few students escape the heat in the shade of Madrid's Atotcha train station.

Caitlin McCaul, Jess Bouley and Jen Lane prepare to order at a street-side cafe in Spain.

Jen Bright, Krissy Fernandes, and Dave McDonald help Jess Bouley cool off at a fountain in the streets of Cordoba.

A classic pose in the sun in front of a monument and garden.

The tour stops off at a bull ring on the way to Sevilla.

Our chaperones, the ever-smiling Warnocks, enjoy the flamenco presentation in Sevilla.

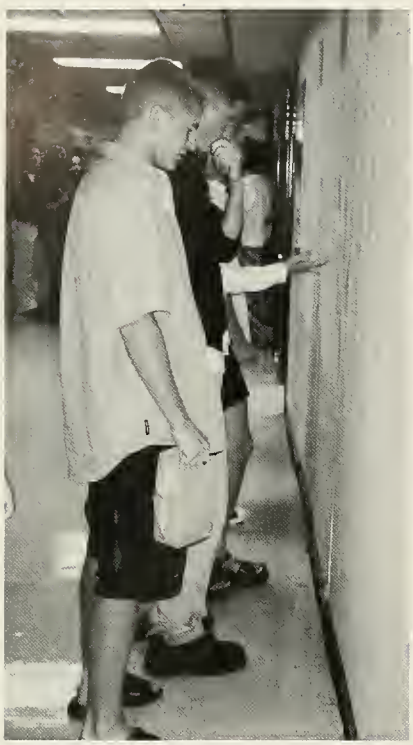

Looking for his homeroom, Luke Vercollone is dazed and confused.

Steve Suppa, Ryan Gould and Sean Casey can't wait to leave after a strenuous first day.

We're Back !!

As we headed back to school in September, everyone was anticipating the end. The first day back was great; we saw faces old and new. Unlike three years ago, we read our schedules and found the rooms with ease. Our senior year was here at last, and we relaxed and enjoyed our first day back.~Patsy Gillespie

Liz Noyes and Melinda Wyse get ready for their first class.

Erin Costello and Greg Staples are glad to be back for another year.

Jesse Wright, Joe Teixeria, Paul Newcomb, Leigh Rollins, and Mike Woodbury stall on their way to homeroom.

Liz Provost makes a spectacular catch during a game of frisbee.

Amanda Ellis, Nicole Tarzia, Wendy Norris, Patsy Gillespie, Jake Bourke, Dan Justice, Alison Taylor-Banner, Jon Schulz, Matt Leach, and Pat Riley enjoy missing their C-Block classes.

Chris Davis, Jackie Hebert, Kristen Connor, Torey Norton, Pam Torrey, Erin Duff and Mike O'Connell start the year in front of the camera.

Right: Everyone waits in line for hamburgers and hot dogs.

Emily Mullen and Stef Palmacci are pink and pretty on the lawn.

Bethany Driscoll, Jill Wiencko, Sarah O'Keefe, and Kristin Larvey glow with blue senior smiles.

Leading secret lives as a scientist and a rabbi, Greg Staples and Lisa Wolk show their true identities.

Laker Enthusiasm

Nothing brings out school spirit better than Spirit Week. Each day, students and faculty displayed their Silver Lake enthusiasm by dressing their craziest, according to a certain theme.

After a long day with Mickey, Minnie, a.k.a. Sean Duffy, still finds time for his school work.

Three clashy friends, Melinda Wyse, Melissa Young, and Laura Newton, sit back and enjoy the sunshine of spirit week.

Head cheerleader, Brett Garneau, shows off his hot legs.

Monday: Clash Day
Tuesday: Animal Day
Wednesday: Occupation Day
Thursday: Class Color Day
Friday: Red & Gray Day

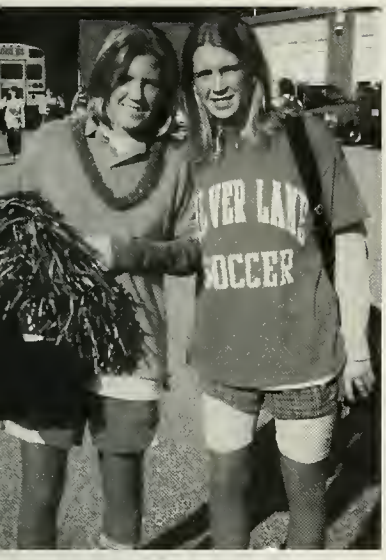

Erin and Sarah MacFarlane are school spirit times two.

The Lady Lakers are the center of attention during the pep rally.

Super Support

Friday afternoon in the gym, students and faculty, decked out in red and gray, gathered together to show their support and cheer on Silver Lake's sport teams.

Kenny Donovan and Ryan Blair flex their Silver Lake pride.

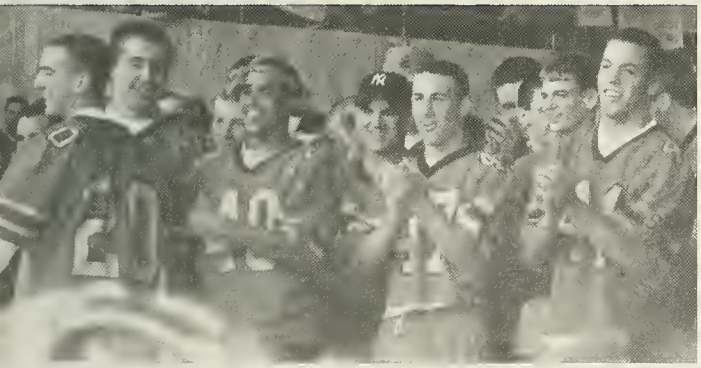

Craig Kingston, Mike Crowley, Matt Foster, Brian Haggerty, and Paul Goldie, senior football players, cheer on their teammates as they enter the spotlight.

Seniors Nicole Zwahlen, Laurel Butler, Jen Bright, Hilary Pike, Jessica Bouley, Jen Kelly, Theresa Mattson, and Julie Kantor get in the mood for some Silver Lake action!

Meghan Fencer rocks on with her spunky mullet while Tobi Chasen flaunts her stuff.

Seniors Ryan Blair, Kathy Caruso, Alyssa Hill and Jason Demarzo show underclassmen who rules Spirit Week.

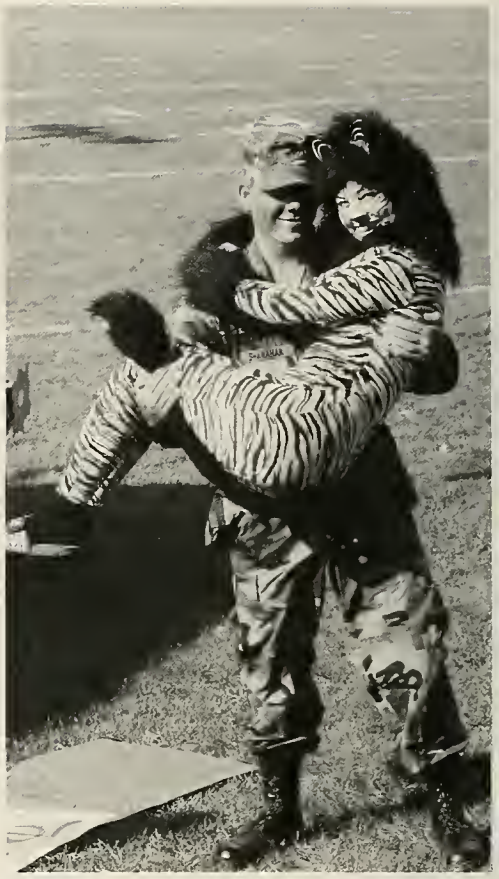

Liz Provost shows her Gl Joe, Nick Shanahan, some jungle love.

Be all that you can be. Katie Bobo and Nick Shanahan are proud to be riding in their homecoming float.

Andy Brems, Paul Goldie, and Adam Luque tackle a North Quincy player at the 40 yard line as Brian Haggerty looks on.

Your mother is always your number one fan. Matt Foster, Paul Goldie, Jon Bryant, Andy Brems, Mark Daly, and Mark Azevedo know that's true.

asey Finn, Meghann Lynch, Jessica Bouley, Tracy Pleau, Jayne Conboy nd Liz Provost run through their routine once more before the show.

Welcome to the Jungle!

The Lakers won Homecoming 21-19 in an exciting game against North Quincy. Both the junior and senior starters had impressive games. With Brandon McPhail as running back, Brian Shaw as defensive tackle, and Andy Brems as linebacker, it's not hard to see why they wouldn't win. It was a game that was played well by both teams, but the best part was in the fourth quarter with a goal line stand by Rich Omar and Brian Shaw to win the game.

Cheerleaders Alyssa Hill, Katie Burba, Emily Mullen, Andrea Sferruzza, Laura Sutherland and Kelli Roche take time out of their halftime routine to show off their dazzling smiles.

Number 28 Brandon McPhail struggles to break free of North Quincy's grip.

Hakuna Matata!

Back: Eliza Ryan, Andrea Sferruzza, Erin MacFarlane, Stef Palmacci, Emily Vroom, and Melissa Dion. Front: Beth Fowler, Laura Sutherland, and Jane Alberti have a great time.

Caitlin McCaul and Ryan Blair get up close and personal.

Dan Cardinal and Adrien Snow dance the night away.

Just keep on dancing. These underclassmen girls do just that!

Back: Brett Garneau, Jason Egan, Joe Kraft, Tom Connolly, Brian Dennison, James Coveney, and Chrissy Rosemond. Front: Kevin Ryan, Ryan Dwyer, Sandy Keniston, and Kate DeMullis enjoy the last Homecoming of the millennium.

The court: Adam Simeone, Liz Provost, Eliza Ryan, Luke Vercollone, Frank Kreuger, Stef Palmacci, Kathy Caruso, Andy Brems, Melissa Dion, Russ Greenleaf.

Russ Greenleaf and Liz Provost are the perfect King and Queen.

Not Just Another Dance

Our last Homecoming Dance was sensational. Everyone was in high spirits as the night began. We had a great time with the air guitars, microphones, headbands, and streamers that were thrown into the crowd by the DJ.

Hats off to Eliza Ryan and Melissa Dion.

Tobi Chasen and Laura Sutherland: it takes two to tango.

Back: Meghann Lynch, Casey Finn, Jessica Bouley, Jill Wienko, and Hilary Pike. Front: Tracy Tristano, Jayne Conboy, Caitlin McCaul, Liz Provost, Lindsay VanGulden, Tracy Pleau, Jen Kelly, Theresa Mattson, Jen Bright, gathered before the dance begins.

Erin MacFarlane, Emily Vroom, and Sarah MacFarlane are out of this world.

Girls Just Wanna Have Fun

Saturday night isn't a night you'd expect to see kids at school. But the Saturday of the Lip Sync was different because at 6:00 p.m. students gathered in the Little Theater to see their friends sing and dance. The energy and upbeat attitudes of the performers guaranteed a good time.

Courtney Burridge, Irene Warren, and Keri Grasso prepare to drive the crowd "Crazy."

Second Place: Liz Provost, Tracy Tristaino, Jess Cullivan, and Matt Foster.

Lindsay Young and Grace Dennison try to stay in sync with the Spice Girls "Wannabe."

Liz Provost busts a move.

Melissa Turner, Caitlin Noddin and Nikia Lee represent the underclassmen.

Christy Pforr, Beth Fowler, Stef Palmacci, and Micaela O'Keeffe worked up a sweat to "Let's Get Physical."

The Lip Sync contestants anxiously await the decision of the judges.

First Place: Kristin Stieghorst, Jessica Bouley, Suzanne Carey, Ashley Lorance, and Julie Kantor

Matt Foster upholds his status as "Best Dancer" in the senior class.

Third Place: Luke Vercollone, Greg Barnes, and Mark Praetsch

Liz Brady, Alexis Conroy, and Lauren Murphy prove that "Girls Just Wanna Have Fun."

Home Sweet Home! Brian Van Riper awaits his meeting with Mr. Kelley.

Mike Sanda interegates Mike Piche on the witness stand.

Do you see a resemblance? Luke Vercollone paints a self-portrait.

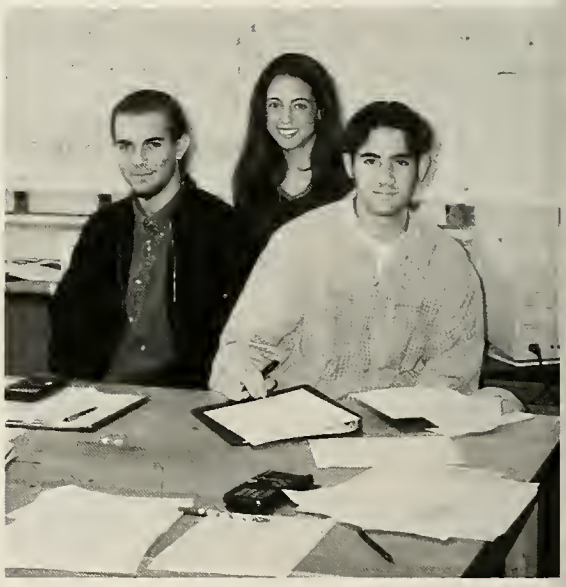

Have a question about physics?
Jake Bourke, Amy Cram and Greg Staples can answer it.

Allison Neil, Kelly Roche, Alyssa Hill, Liz Provost and Nicole Zwahlen don't seem to be getting much work done!

Dan Dutra, Jen Petralito, and Lucy Tribou admire Brian Tuffy and Julie Hemingway's work.

Brian Shaw's not only good on the the field, but he's also good in the kitchen!

Bethany Driscoll, Brian Haggerty, Ryan Gould and Eric Steeves model their leadership hats.

These seniors are ready to tell their Canterbury Tales

Silver Lake's own Martha Stewart! Jane Alberti passes Tom Benner the corn beef.

Liz Weiss makes the finishing touches on her masterpiece.

Greg Barnes and Kenny Donovan look over a magazine in psychology.

Right Choices

A total of eight courses were added to the great selection we already have. Applied Statistics is designed to provide students with a comprehensive knowledge of introductory statistics and probability. Music Major is a full year course for those students who have a serious interest in music or plan to elect music as a major or minor beyond high school. Fashion Merchandising is a project-based semester class that focuses on the work of current fashion designers, the business of fashion and the role of the consumer in the fashion industry. MS Word 1, 2 and 3 are courses highly recommended for all students who plan to attend college or enter the business world. Stu-

Miss Medeiros and Joanne Reed cut up the dance floor in gym.

Nick Hartman, Adam Candler, Mike Doherty and Allison Neil take a break from English.

This can't be class because Jeff Churchill, Beth Johnson, Joe Cuddy, Erin Costello, & Mike Haley are having too much fun.

Jon Schulz, Elissa Derby and Colin Fahey are hard at work at the computers.

dents learn word processing skills on a personal computer and at the same time improve speed and accuracy. MS-Excel 1 is an industry standard spreadsheet program design for business and personal applications. Students learn how to develop electronic work sheets, graphics and database management.

This year, the English Department had big plans for the freshmen. English I was changed to two semester courses. One is English Composition, which focuses on developing writing skills, and the other, English Literature, focuses on developing reading skills and understanding reading concepts.

The English courses for freshmen and the eight other new courses show that the faculty and administration are working hard to keep our school one of the best. ~Lynette Gaymon

Dan Dutra and Adam Simeone are proud of their artwork.

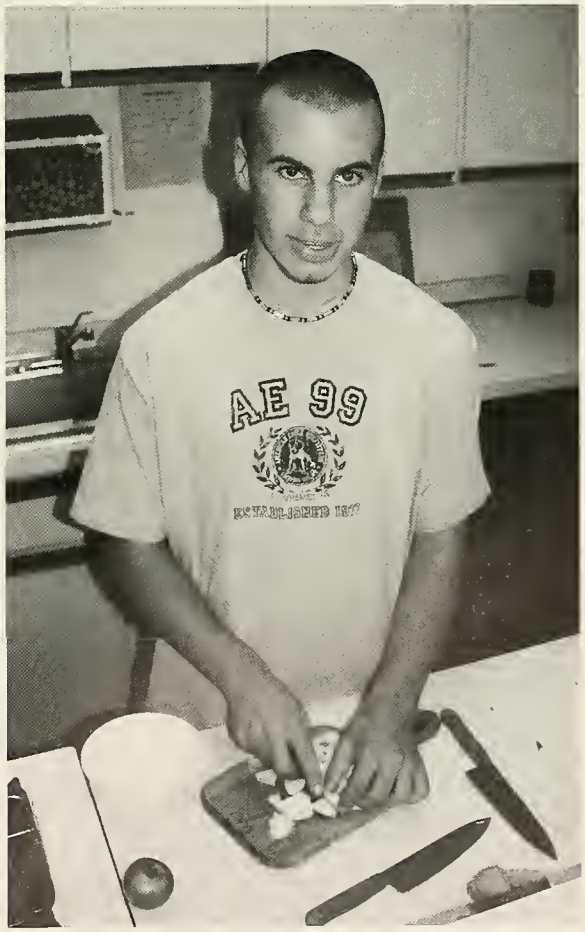

Ryan Dacy sliced apples for apple crisp in nutrition.

Conservation-Horticulture's best florists, Melissa Hurney and Kate DeMullis, are hard at work.

The greens need to be watered daily to stay fresh. Tim Figlioli and Julie Hemingway are just the ones to do the job!

The perfect cut will result in a nice design in the long run. Bob Williamson gets it right every time.

Top: Bob Emma, Tim Figlioli, Tom Connolly, Julie Hemingway, Kate DeMullis. Standing: Leigh Rollins, Melissa Hurney, and Bob Williamson. Front: Mike Woodbury, Josh Harbinson, and Kristopher Patts.

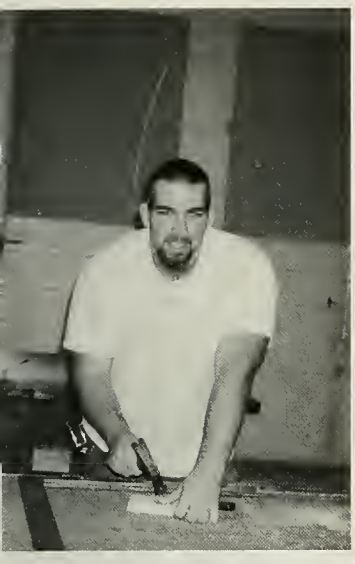

Watch out with that hammer! No need to worry, Rich Cheverie is well-trained.

Ted Graves, Andy Kachuck, Joe Loud, and Rich Cheverie are the senior carpentry students.

Yes, We Can!

Bagels, birthday cakes, or just coffee, Culinary Arts will fill your order with speed and professionalism. Students in this department learn the basics of running a first-rate restaurant under the watchful eyes of Mr. Ahola, Mr. Agostini, Mr. Gilbert, and with the assistance of Mrs. Nielson.

If you need a bookcase, cabinets or an entire house, the carpentry students can build it. Mr. Soule, Mr. Powell, and Mr. Erving are experienced in their field.

Jared Fiumara waits for the busy day to begin.

Dinner is served! Tim Blackwell puts the finishing touches on the table setting.

Practice makes perfect. Joe Loud aims for perfection.

"What can I make for you today?" Theresa Lawn aims to please every customer.

"Do I really need this part?" asks Paul Newcomb.

Nick Shanahan, Joe Teixeira, Noah Gillis, and Jason Doherty check out new equipment and prices.

Mr. Arsenault makes Brian Tower give it one more twist to make sure the bolt is on there tight.

Bob Bergeron tries to decide which project to work on today.

Ryan Dwyer won't need his sunglasses in shop class.

Steve Wainwright, Derek Lewis and Ryan Dwyer wait for coffee break.

Worth A Look

"It's so shinny I can almost see myself." Adam Wentworth is proud of his job.

David Nix polishes the shafts for smoother performance.

"Not ready to work yet." Mandy Fernald enjoys a few more minutes of break time.

Auto Body and Metal Fab worked on some interesting projects this year. Auto Body rebuilt a 1968 Mustang and Metal Fab constructed a traveling memorial out of aluminum for the fallen police and fire fighters of the U.S.
~Adam Wentworth

"Workin' hard." Steven Place observes all safety regulations.

"I think I'm done!" Joe Oliviera is satisfied with a quality job.

Miss Nicole and Ryan Hurley are cooking up some Halloween fun.

Miss Hilary plays on the horse. Ride 'em, cowgirl!

Miss Liz, Miss Pam, Miss Sherry, and Miss Nicole practice for the Christmas play.

Miss Pam says, "Smile, my pretty and your little friend too."

Miss Jill, Miss Kelly, Miss Katie, Miss Suzanne, Miss Kate, and Miss Colleen are going crazy in disguise for Halloween.

Miss Katie, Miss Suzanne, Miss Linda, Miss Jill, Miss Colleen, Miss Kelly, Miss Kim, and Miss Julie are getting into the holiday spirit at the pre-school Christmas play.

We Know Our ABCs and 123s

Winnie the Pooh and Kristen, too, are having fun at the Christmas party.

Miss Julie, Miss Linda, Miss Ginny, Miss Jill, Miss Suzanne, Miss Tobi, Miss Katie, Miss Kate, Miss Colleen, and Miss Barbara are all dressed up.

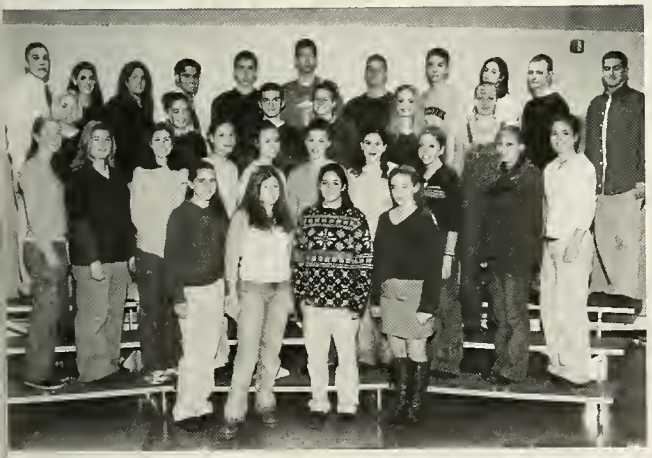

Peer Mediators: Front: Jess Cullivan, Casey Finn, Rachel Dellavalle, Bethany Gilpatrick. 2nd: Jayne Conboy, Tammy Ubertis, Jess Warzybok, Jacqui Beaton, Lindsey Walker, Jess Farina, Kate DelTufo, Liz Conway, Sharon Murphy. 3rd: Tracy Tristaino, Devan Govoni, Ryan Godfrey, Ashley Lorance, Alexis Edwards, Jess Kane. 4th: Marc Azevedo, Tobi Chasen, Meghan Fencer, Greg Staples, Jon Wolter, Glenn Griffin, Rob Byrne, Pat Flight, Jana Whiting, Dave McDonald, and Chris Davis.

Peer Counselors: Front: Jess Cullivan, Jacqui Beaton, Jon Wolter, Lindsey Walker, Bethany Gilpatrick. 2nd: Tammy Ubertis, Jess Warzybok, Kate DelTufo, Heather Kelly, Kathy Caruso, Laura Cunningham. 3rd: Marc Azevedo, Tobi Chasen, Meghan Fencer, Jen Lane, Glenn Griffin, Greg Staples, Dan Frietas, Rob Byrne, and John Flynn.

Mrs. McSweeney took DECA students to the Baltimore, Maryland, DECA Conference. Tyler Shea, Jason Lydon, Richard DeAngelo, Kim Ireland, Genevieve Omar show their cooperation by holding up Laura Fogarty.

Career Skills

DECA (Distributive Education Clubs of America) is a national organization of marketing students whose main goal is to improve educational and career opportunities for students in marketing, management and entrepreneurship. DECA works with the business community to integrate academic achievement with vocational and career skills. These DECA students compete at the district, state, and national conferences using their entrepreneurship skills. ~Mandy Fernald

Tyler Shea and Jeffrey Gettemy, the two seniors in the DECA program, are waiting to serve you.

Genevieve Omar and Laura Fogarty are at your service.

DECA

An Association Of Marketing Students

The DECA students are proud to display their banner.

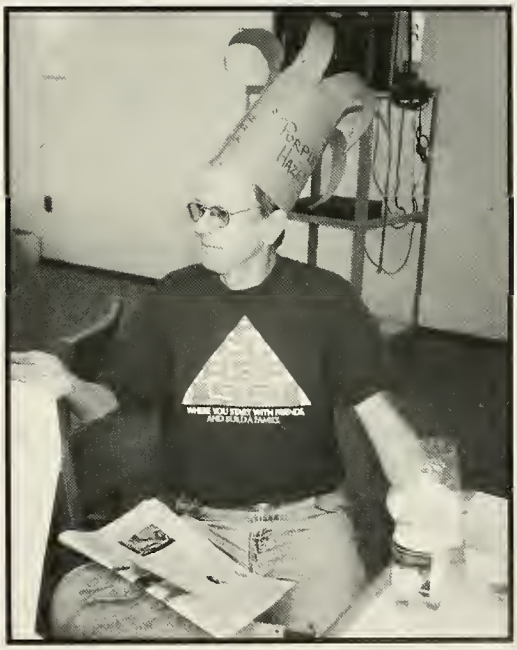

Faculty

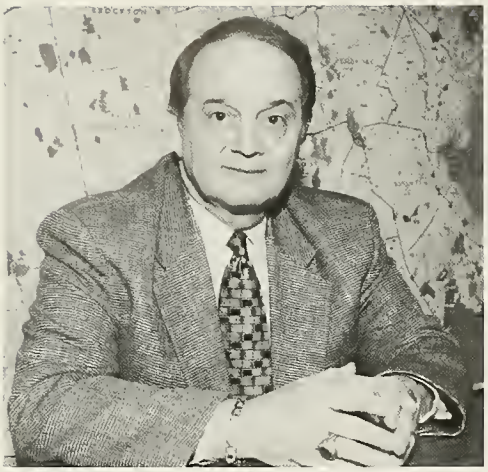

To the Class of 2000:

Your class will always be referred to as the first graduating group from Silver Lake Regional School District to enter the new century.

Hopefully, you have attained the necessary skills to meet the challenges that you will encounter. You must possess both the substance and practicality to be prepared for an uncertain future.

The theme of *Not Just Another Year* reflects the atmosphere not only experienced by the Class of 2000 but also by all students throughout this Nation. At the beginning of your senior year, you were faced with monumental events that significantly impacted secondary schools throughout the country. By demonstrating a caring and sensitive attitude towards each other, our world will be a much safer and more gentle place in which to live.

Always remember that when you are attaining your goals to consider your colleagues so as not to achieve at their expense.

Congratulations for all that you have accomplished and my personal best wishes in whatever you pursue.

Sincerely,

Paul A. Squarcia, Ed.D.
Superintendent of Schools

To the Class of 2000 . . . you are one in a millennium!

Congratulations on your many fine accomplishments--your hard work has paid off.

This is *Not Just Another Year* as the theme of your yearbook suggests. You stand on the edge of a bright new century with a bright new future in front of you. I wish you every happiness and ask that you look back fondly on the administrative team, teachers, counselors and support staff who have touched your lives at Silver Lake. They have prepared you for the challenges ahead and watch with pride as you lead the way into the *new* century.

Best Wishes,

Denise M. Walsh
Assistant Superintendent
for Secondary Education

Dear Members of the Class of 2000:

Congratulations on all your accomplishments throughout your four years at Silver Lake Regional High School. I am especially proud of your hard work both in the classroom and in your numerous extracurricular activities. You have always shown a commitment to excellence and a willingness to go "the extra mile." Your generosity and enthusiasm in all you do have made you a role model for classes to come.

Not Just Another Year has been a great theme for your yearbook. It reflects, not just the celebration of the millennium, but also it signifies the uniqueness and high performance of the Class of 2000. You have set benchmarks for success, and I am confident that you will all do well in your future whether you choose college, the military, or the world of work.

I hope that your memories of Silver Lake will be positive and a source of joy when you reflect on high school. The teachers you have had, the friendships you have made, and the values you have learned should help to make you a contributing, successful member of the community. I wish you much happiness in your future and hope that your dreams, which were begun in high school, all come true. Good luck!

Sincerely,

John F. McEwan
Principal

"If one advances confidently in the direction of his dreams, and endeavors to live the life which he has imagined he will meet with success unexpected in common hours." ~Henry David Thoreau

Robert J. Cunniff
Assistant Principal

To the Class of 2000:

My best wishes to you for your continued success. I am confident you will excel in you chosen endeavors.

Robert A. Hodge
Assistant Principal

You probably had a "Trapper Keeper," you know that "Transformers are more than meets the eye," you can probably hum the theme to Inspector Gadget, you owned a Cabbage Patch Doll (or knew someone who did), you remember when ATARI was a state of the art video game, you know what a "Doozer" is and you have always HAD your MTV.

As you graduate from high school it is a time to look back at the memories and also look forward to the new challenges and a new beginning. Be kind to each other, be happy and stay safe. I wish you success, good health and happiness in all of your future endeavors.

Richard J. Kelley
Assistant Principal

Leaders of the Pack

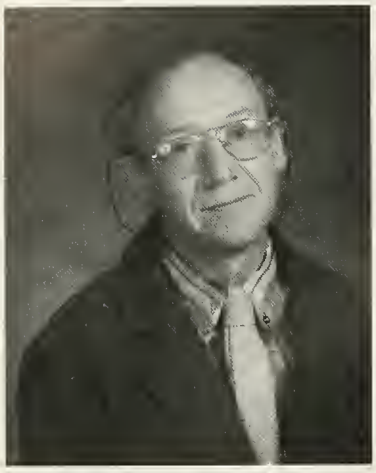

Mr. Wendell Cerne
Science

Mr. Jon Cucinatto
World Language &
Social Studies

Dr. Leo Egan
English & Reading

Mr. William Johnson
Athletics

Ms. Aurella Levesque
Guidance

Mr. Stephen Nestor
Occupational Programs

Mrs. Paula Sennett
Mathematics &
Computer Education

Mr. Richard Shattuck
Fine and Practical Arts

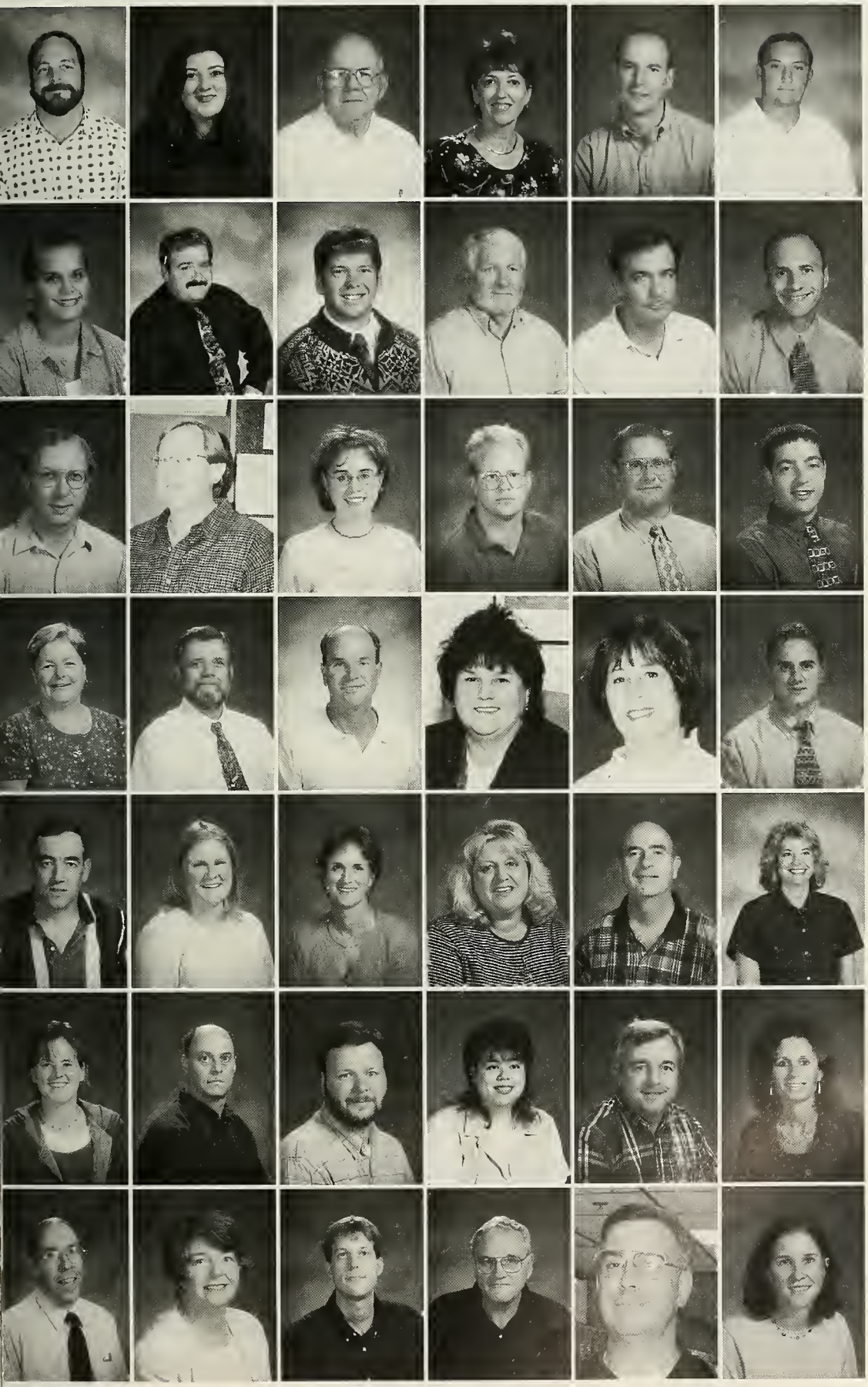

M. Agostini
K. Aherne
A. Ahola
B. Anti
D. Arsenault
L. Ashby

L. Bartyzel
M. Batchelor
P. Beaulieu
R. Bennett
G. Black
S. Blette

A. Bloomquist
D. Bond
N. Boucher
R. Boulrisse
J. Briggs
C. Brown

D. Brown
K. Brown
W. Bystrom
R. Carrigan
K. Cashin
P. Consolati

B. Cotter
T. Coyle
S. Crowley
P. Curtis
J. Darche
D. Deegan

K. DePasqua
L. DePatto
J. Dixon
R. Donohue
W. Donovan
K. Drane

W. Dries
G. Duffy
M. Duffy
K. Dunn
S. Fernadez
E. Fitzwilliam

E. Flaherty
M. Fogarty
E. Gallagher
M. Gazzola
S. Giambanco
S. Gibbons

F. Gilbert
M. Gilchrist
N. Gill
P. Gillespie
J. Goggin
E. Goldberg

L. Gould
R. Govoni
M. Grady
A. Hardy
J. Hathaway
E. Hickey

B. Hines
L. Hunt
R. Iovanna
M. Jacobson
M. Jordan
L. Kafrawy

S. Kaszanek
A. Kaupp
J. Kelly
R. Kubek
R. Laughlin
M. Lee

M. Lopes
J. Lunny
J. Madden
H. Magliano
V. Mahtesian
T. Maliszewski

J. Malone
J. Maloney
J. Maniscalco
J. Mannix
C. Martin
S. Martin

Writing, writing, and more writing, **Mrs. Kubek** guides her students to becoming authors, poets, or just better English students. As a teacher in the English Department, Mrs. Kubek teaches Freshman Composition, Writing Workshop, and English III. To promote life-long learning in her students, she encourages independent projects and critical thinking skills. Her wry humor and firm, yet understanding, style have earned her the respect of her students and her colleagues.

Mrs. Roselyn Kubek

Mrs. Deborah Deegan

One of our seventh grade English teachers graduated to the high school when we did in 1996. **Mrs. Deegan**, or as we knew her Ms. McDonough, was a familiar face in an unfamiliar new world. We knew she would help us find our way. Many of us were even lucky enough to have her for English again. Mrs. Deegan's class was always challenging and interesting.

L. Maynard
D. McCarthy
J. McIntyre
K. McSweeney
M. McSweeney-Martin
J. Medeiros

L. Medeiros
A. Melville
N. Mitchell
A. Mrowka
R. Murphy
M. Murray

M. Mutrie
S. Myr
J. Napolitano
D. Nicol
R. Osgood
M. Parsons

D. Pejouhy
B. Pimental
A. Pina
M. Piwarunas
N. Poole
R. Powell

F. Pruyn
D. Rafferty
L. Record
S. Ricci
J. Rice
K. Richards

D. Rix
A. Rizzitano
L. Rohr
K. Sawyer
J. Schweer
R. Scott

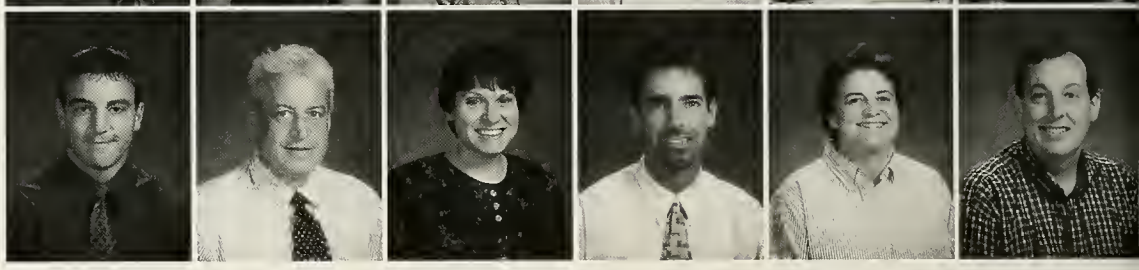

Porches, roofs, cabinets, houses - you name it, **Mr. Soule** has taught his students to build it. For twenty-seven years Mr. Soule has been a teacher in the Carpentry-Cabinetmaking classes of the Vocational Department. Each morning he drives the bus loaded with students and their equipment to the work site where three hours are spent on the job learning skills that will be useful whether students enter this profession or just remodel their own homes. Mr. Soule's easy going manner and gentle guidance set the example for becoming capable men and women.

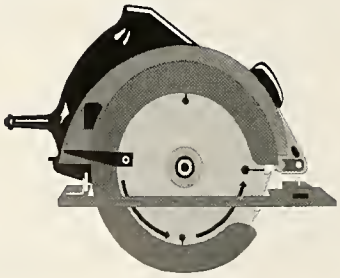

Mr. George Soule

Learning by Example

J. Shannon
G. Shetler
M. Shultz
M. Snavely
C. Sorrento
G. Soule

M. Spinelli
M. Stanghellini
T. Stasiuk
R. Swanson
J. Swenson
A. Tassinari

D. Tavares
J. Thompson
P. Trenouth
M. Trotta
J. Tufts
S. Turley

T. vonTrotta
D. Wadsworth
J. Walsh
J. Warnock
R. Warnock
P. Warren

F. Watson
C. Woodhouse
M. Wusenich

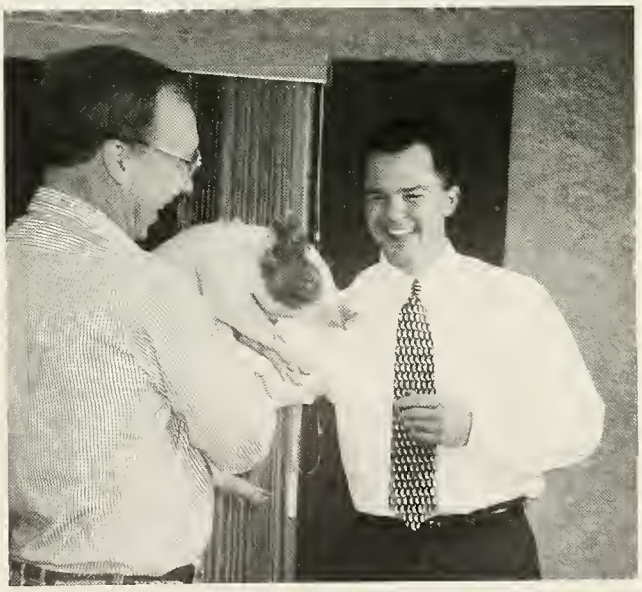

Mr. Swanson, the loser in the Kiss-a-Pig Contest, reluctantly approaches Mr. Bloomquist and Buckwheat as he prepares to fulfill his obligation as loser.

Wedding rehearsals
or Shakespeare?

I selected **Nicole Tarzia** for showing all of us the right attitude. "Instead of focusing on the 10,000 things I can't do , I focus on all that I can." Nicole gives 100% to the things she can do and does them with style, grace, and a great sense of humor. This makes her a wonderful role model!

~Mrs. McSweeney

★★★★★

Patsy Gillespie is a most generous and helpful young women. She is good but not apt to garner awards. As Consul (president) of the Latin Club she has put in many extra hours. Most recently she was the only member to help me to arrange the room and prepare the food for the Saturnalia party. I know that she does a lot for Key Club and for her church youth group. What is extra special is that Patsy derives obvious pleasure from these activities. Her help and participation are always cheerful and given with zest. Patsy makes a quiet but very positive contribution to our school. ~Carol Woodhouse

Audra Lissell has been a Renaissance girl during her four years at Silver Lake. She has excelled in athletics as a four year starter and all-start for volleyball and basketball and league champion for the javelin on the track team. She has been a three year member of the National Honor Society. She was selected "Best of Silver Lake" last year as a result of her dedication to the school, athletics, and academics. Audra passed journalism with an "A" average and has continued to write for the school paper," The Laker Legend," as well as *Schoolsports* magazine, and "The Kingston Mariner" on a regular basis.

~Mr. Turley

☆☆☆☆☆☆☆☆

Melissa Hurney is a very dedicated, hard working student who never gives up and always gives the utmost to whatever task is presented to her. Melissa never says no. When we have deadlines or extra work, no matter how dirty or how difficult the task, Melissa always does it cheerfully and without complaint. She helps her fellow students to learn the things they need to excel and does it in a manner that inspires and motivates them to do their very best as well. Melissa has been an FFA member for four years and an officer this year. Most people don't see Melissa as an outstanding student because she is quiet and unassuming, but she deserves to be noted. She is always helpful, kind, and considerate to all and especially to her teachers. Therefore, she is our teachers' choice.

~Linda Rohr,
Al Hardy, and
Theresa Maliszewski

I have been touched by **Lynette Gaymon's** heart, mind, and soul. She makes me smile, feel blessed. I should visit Philadelphia because she comes from there. If a city and a person can be alike, Philly must be wonderful. ~Peter Trenouth

In the Class of 2000 my choice is **Liz Noyes**. An honor student, extremely hard worker, champion athlete, and the personification of world class both as a student and as an individual. I hope my own daughter turns out exactly like her. ~Bill Dries

It is with great pride that I nominate **Gregory Owen Staples** for the Teacher's Choice Award. Greg is a talented singer, National Honor Society member, Astronomy Club President and class leader. Yet, Greg's greatest contribution to Silver Lake has been in the area of service. As a Key Club member for four years and as Key Club President for the past two years, Greg has volunteered hundreds of hours of service both to our school and the Silver Lake Community. Key Club's motto of commitment and caring has truly become Greg's motto as well. Voted "Best of Silver Lake" last year, Greg's desire to make a difference at Silver Lake was recognized. Greg has become a role model for our school. He will be greatly missed next year as he begins a career in the field of medicine. Thank you Greg for making a difference at Silver Lake. ~ Mrs. Curtis

★★★★★★★★★★★

Jayne Conboy is the President of the Best Buddies organization, a club at the school which promotes friendships with students who have social, emotional, intellectual or physical disabilities. Jayne has gone way beyond the call of duty in this endeavor. Her kindness, caring, and unselfish demeanor have helped to create a strong membership. It is because of her that the group has experienced numerous activities and successful involvement. ~Mary Gazzola

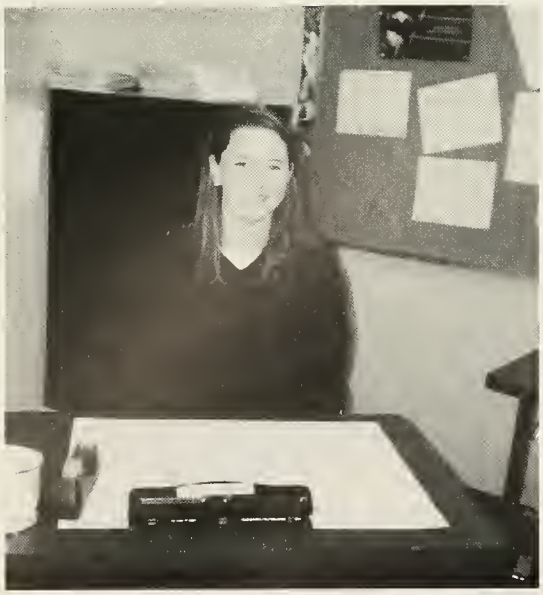

Elaine Connolly, Debbie Eosue, MaryJo Deignan, Helen Wright, Irene Flood, and June Russell will put their skills next to even Julia Childs.

Debbie Eosue fills the vending machines before the crowds descend.

Denise Walsh and Helen Wright give us a service and a smile.

Running around the kitchen keeps Anne Feliciano fit and trim.

MaryJo Deignan asks, "Want a sandwich?"

Bill Winmill reports for duty.

The night custodians, Joe McLaughlin, Paul Goodhue, and Parker Betters, make sure our school is ready for us every morning.

Thank You

The custodians and the matron work hard to keep Silver Lake clean. They take good care of our school, making sure everything is safe and working well. They keep us warm in the cold winter months and cool in the spring. While we are at the beach, the custodians continue to work to prepare our school for the busy fall. Without these important personnel our school would be in shambles, and so to them we all say, "Thank You!" ~Ashley Baptista

During our school day, Jeff Callahan and Head Custodian Ron Cummings make sure everything runs smoothly.

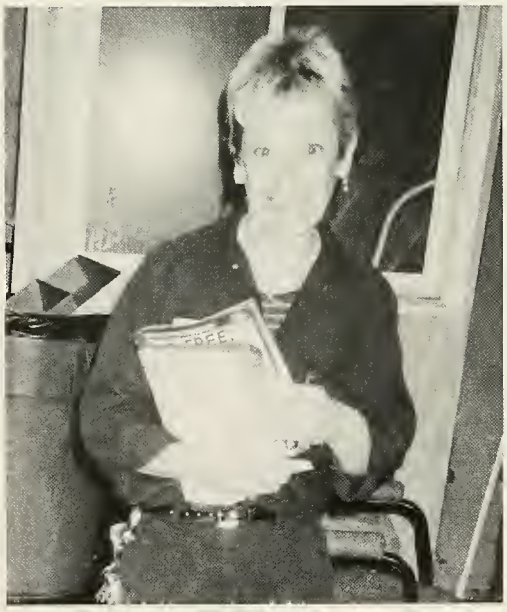

The matron Mrs. Williamson is always pleasant and cheerful, even when we forget our locker combinations.

L. Armstrong
K. Barnard
J. Bernard
P. Burns
K. Cameron
K. Costello

J. Dart
G. Doucette
K. Dubois
B. Graham
M. Hull
L. Janhola

J. Laniewski
B. Lewis
D. Messier
S. Moneypenny
S. Mosca
D. Nielson

M. Pomella
R. Selwyn
J. Shea
J. Smith
K. St.Pierre
M. Stringer

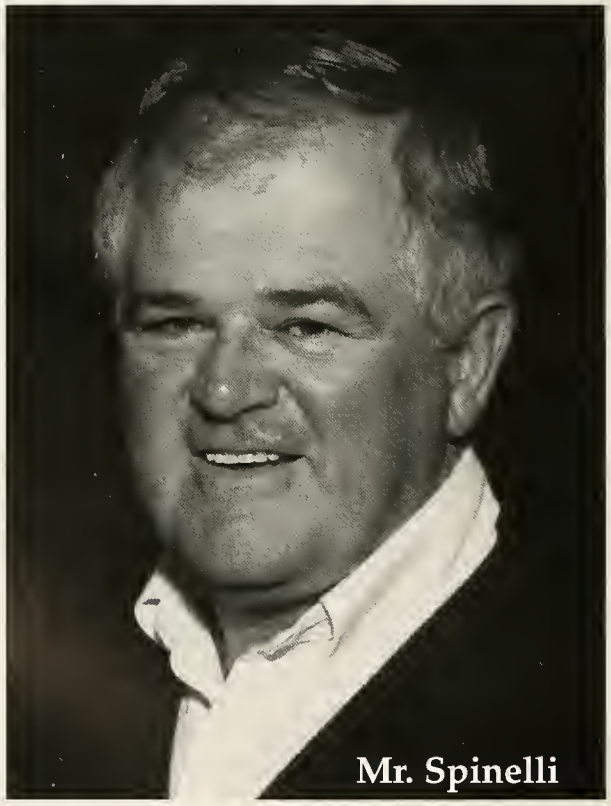

Mr. Spinelli

Mr. Michael Spinelli is retiring after teaching for 37 years in the business department at Silver Lake. Dedicated, conscientious, and hard-working, Mr. Spinelli is highly respected by students and colleagues alike. He has unlocked the mysteries of accounting for generations of Silver Lake students and has been an inspiration for countless CPAs. As a class advisor, basketball and soccer coach, and Honor Society advisor, Mr. Spinelli has been a mentor and teacher far beyond his classroom walls.

We wish Mr. Spinelli an active and rich retirement. We will miss him!

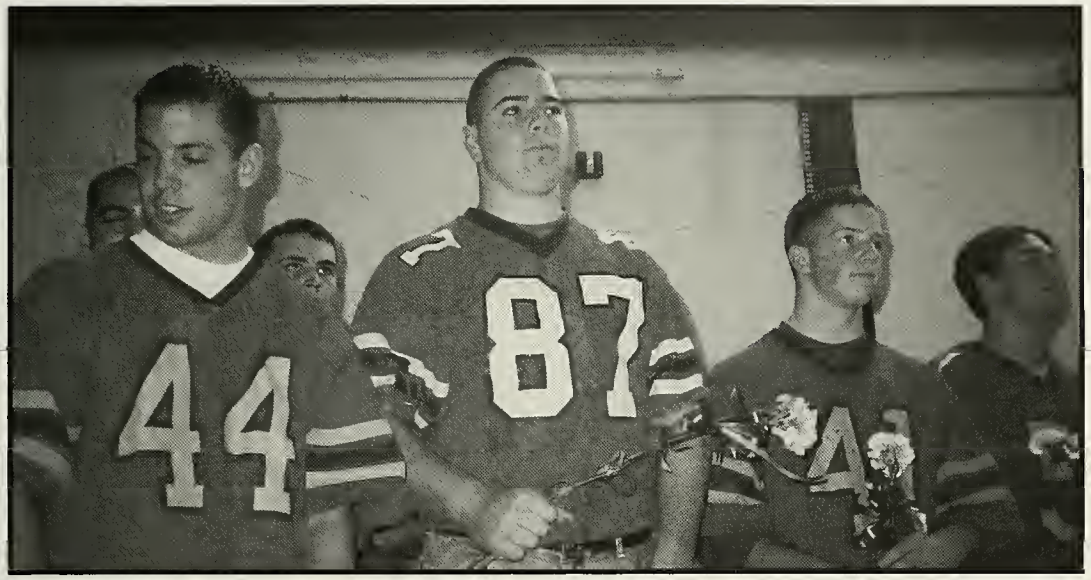

Clubs & Sports

"Caring . . . Our Way of Life"

Key Club is the largest high school community service organization in the country. It is open to any high school student who wants to volunteer their time. The Silver Lake Key Club has over 120 members. These students work together to raise money for the New England District Projects: Kiwanis Pediatric Trauma Institute and Iodine Deficiency Disorder. Besides these charities, the Key Club also does various service projects working with children in accordance with the Major Theme and Emphasis Program. This year's theme was: "Take a Child's Hand."

Although the Silver Lake Key Club is famous at the school for the penny drive and Data-Match, the club also helps out in the four communities. Ongoing projects include involvement with local groups such as MDA, Habitat for Humanity, and New England Villages. At the Annual New England District Convention in Springfield, Key Clubbers celebrate the accomplishments of the year's events.

Dressed to party luau style are Erin Costello, Emi Taranto-Kent, Kristina Scherber, Jen Scherber, Pam Bloomquist, Jen Bunton, Elissa Derby, Chris Davis, Beth Johnson, Grant Hopkins, Kristen Connor, Jon Wolter, Eric Stevens, and Adam Oteri.

President Greg Staples and Vice-President Kristina Scherber accept an award for the Silver Lake Key Club's involvement with the local MDA.

"Are we there yet?" Kristen Connor and Chris Davis anxiously await their arrival to the District Key Club Convention.

Key Club 2000 with Mrs. Curtis, the advisor.

eth Johnson, Kristina Scherber, and Greg Staples celebrate their winnings om Convention.

Key Clubbers got a head start on this year's Annual Spirit Week Food Drive by bringing items in a week early.

Libby Hawes carefully transforms the library classroom into Santa's Village.

Jackie Hebert shows off her expert skills at a game booth at the MDA Telethon.

Melissa Kelly and Jeff Staples look like they are ready to star in their own horror movie at the Halifax Halloween Horror Hike.

Adam "Sandy" Oteri proudly accepts his award for his dedication and contribution to the Key Club.

Cream of The Crop

The Silver Lake National Honor Society is a select group of students who have a G.P.A. of 3.2 or higher, cumulative for the year. Not only are these people committed to academics, but also to their community and to leadership in the school. Students must participate in community service projects such as the wrapping of Christmas presents for those in homeless shelters and the collecting of coats for the needy in this region. All of this hard work prepares students for future leadership roles.

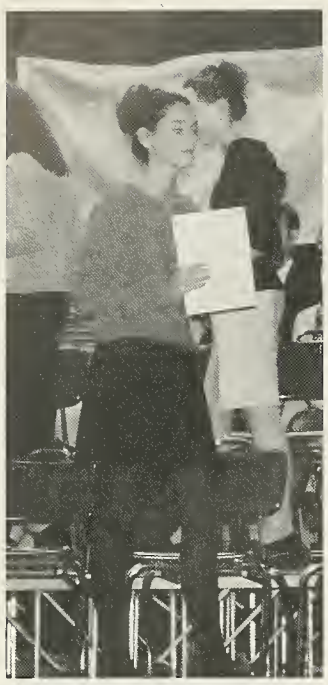

Waiting to sign the membership book, Tobi Chasen proudly holds her certificate.

Lorraine Touchette and Chris Davis congratulate Meghann Lynch as she is inducted.

Dave Manning and Grant Hopkins show their excitement before they are inducted.

Mr. Pina and his Student Council officers, Mike Sanda, Kathy Caruso, Jana Whiting, Jacqui Beaton, Katie Sullivan, and Jeff Crowley are ready to serve.

Student Council 2000 with Mr. Pina, the advisor.

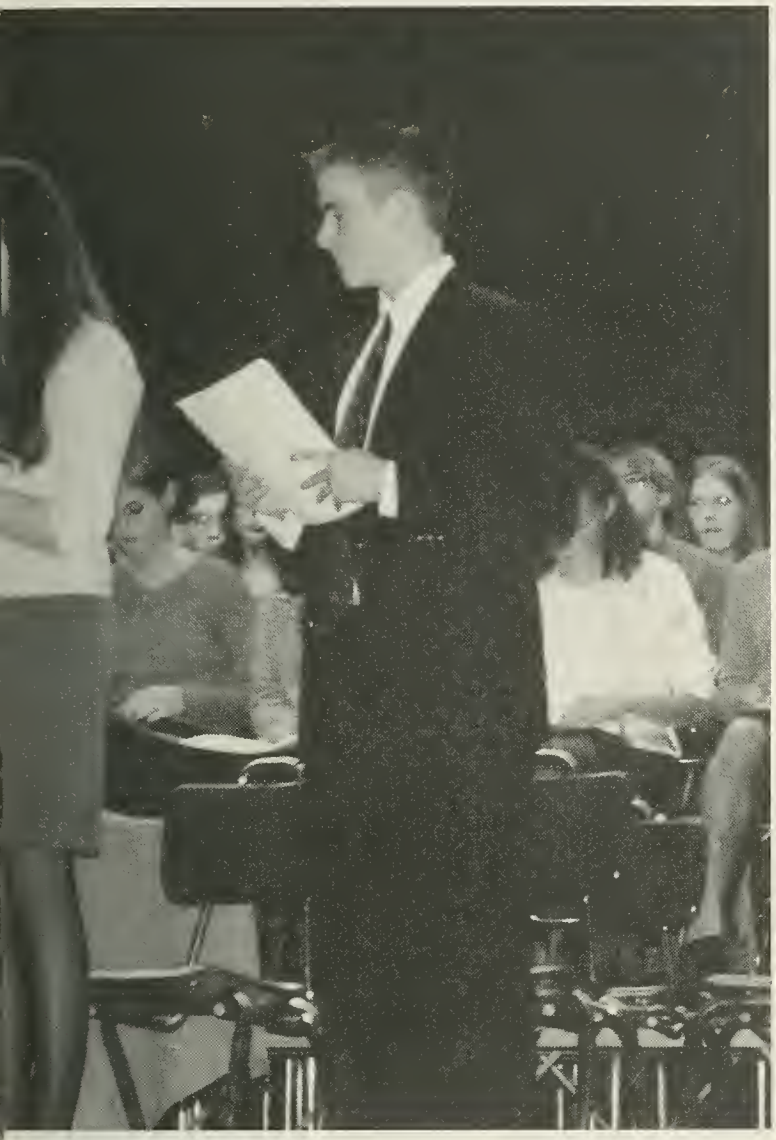

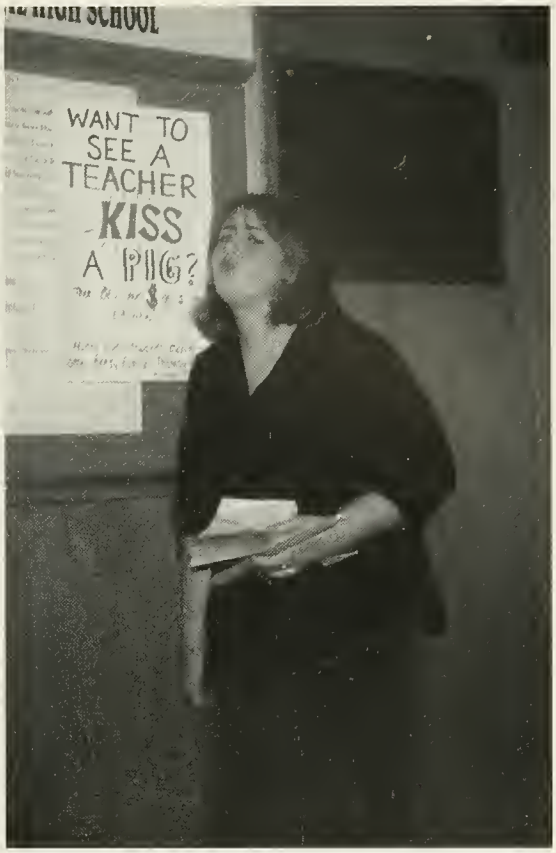

Kristen Connor demonstrates how a teacher should kiss a pig.

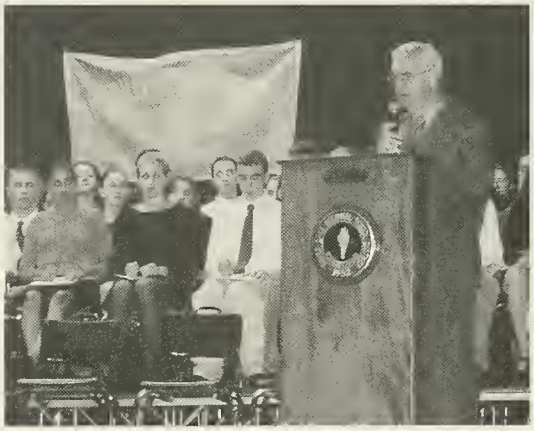

Dr. McEwan congratulates all the new members of the National Honor Society.

National Honor Society 2000 with Mr. Bloomquist, the advisor.

Our dedicated officers Theresa Mattson, Chris Davis, MaryBeth Brennan, Jackie Hebert and Lorraine Touchette.

Herb Aikens spends time with his favorite card player Dee.

Jessica Burke, Herb Aikens and Justin Nevins are some of the new G.A.P members.

Jessica Burke sits down for a nice game of trivia at Adult Day Health Care Center where G.A.P students volunteer their time.

Justin Nevins and Herb Aikens get ready for the big game .

Renaissance Society. Back: Dave Duburon, Sean Sutherland, and Robert Gobell. Front: Nicole Tarzia, Jessica Hart, Caitlin Bosecker, Lindsey Walker and Marc Hebert.

Golden Age Program (G.A.P.). Katie Wernick, Jen Scherber, Kristin Phillips and Jen Petralito.

Jessica Mulhern, Shantel Palma, Andy Sanderson, Courtney Burridge, Lauren Beneduci, Caitlin McCaul, Jayne Conboy, Keri Grasso, Allison Pejouhy, Ryan Blair and Meghan Fencer had their picture taken after the Fleet Friendship Ride was over.

More Than Just Friendship

Posters around school advertise one of the newest clubs in school. Best Buddies meets once a week after school in room 213 with their advisor Miss Gazzola. President Jayne Conboy and Vice President Jon Wolter lead the group whose purpose is to establish one-to-one friendships. The Best Buddies program is run nationwide to involve students with handicaps. At Silver Lake the club has been broadened to more of a "friendship group" as Miss Gazzola calls it. Activities this year included a bowlathon, Fleet Friendship Ride, Christmas Party and a Valentine's Day Party. During the holiday season, the Best Buddies went on a shopping spree at the local Independence Mall. Best Buddies has made a difference and helped to make more students feel like they are part of the school community.

~Katie Wernick

Caitlin McCaul, Jayne Conboy, Keri Grasso, Courtney Burridge. Meghan Fencer and Lauren Beneduci hang out together at the Fleet FriendshipRide.

After a long day at school Tim Blackwell, Billy Nelson, Miss Gazzola, Adam Ellis, Michelle Gray, Tobi Chasen, Chris Davis, Jon Wolter, Christina Cook, Jessica Mulhern, Kristin Phillips, and Katie Wernick relax at their weekly meeting.

Best Buddies Club. Back: Lauren Beneduci, Jon Wolters, Advisor Miss Gazzola, Tobi Chasen, Caitlyn McCaul, Liz Provost, and Brad Cook. Middle: Tim Blackwell, Sara Ostrander, Jayne Conboy, Chris Davis, Meghan Fencer, Jessica Mulhern, Kristin Phillips and Christina Cook. Front: Adam Ellis, Shantel Palma, Ryan Blair, Lindsey Van Gulden, Katie Wernick and Andy Sanderson.

S.A.D.D. Jennifer Ricci, Stephanie Jarvis, Advisor Mrs. Rohr, Kelsey Rhue and Hillary White.

Write On!

Silver Lake has many talentec students who work hard to pro duce a timely newspaper and cre ative and interesting literar magazine. The Silver Spectrun staff also produces a calenda each year which features stu dents' poems and stories appro priate for each month. While th Silver Spectrum is working o the calendar, the Laker Legen staff is busy with the monthl issue of the school's newspape which keeps us up-to-date wit all the school events and contro versies. Thanks to Mr. Turley Mrs. Kubek, and Mrs. Ricci wh advise these groups. ~Amanda Ellis

The Laker Legend staff is hard at work to meet their deadline.

Time

Why is time always traveling too fast?
It speeds up when you want it to slow down.
It's time that flies by and captures your past.
When the good times pass we all gasp and frown.

Time is a classic that never grows old,
but because of time people change and age.
So time is a breeze that makes you feel cold,
or a brisk evening wind that turns the page.

It's hung on a wall or worn on a wrist.
It's one thing people cannot live without.
Time has wings and can fly through the mist.
A universal enemy throughout.

There are ways to preserve time,
but the clock won't stop on an endless dime.

~Brianna Antle

Laker Legend Staff. Back: Melanie Bennett, Audra Lissell, Ryan Collins, David Richards Front: Jessica Farina, Lindsey Walker, Katie Sullivan, Lisa Peterson.

Stef Palmacci uses the library computers to edit her story for the paper.

aitlin McGrath waits for the next meeting f the Silver Spectrum.

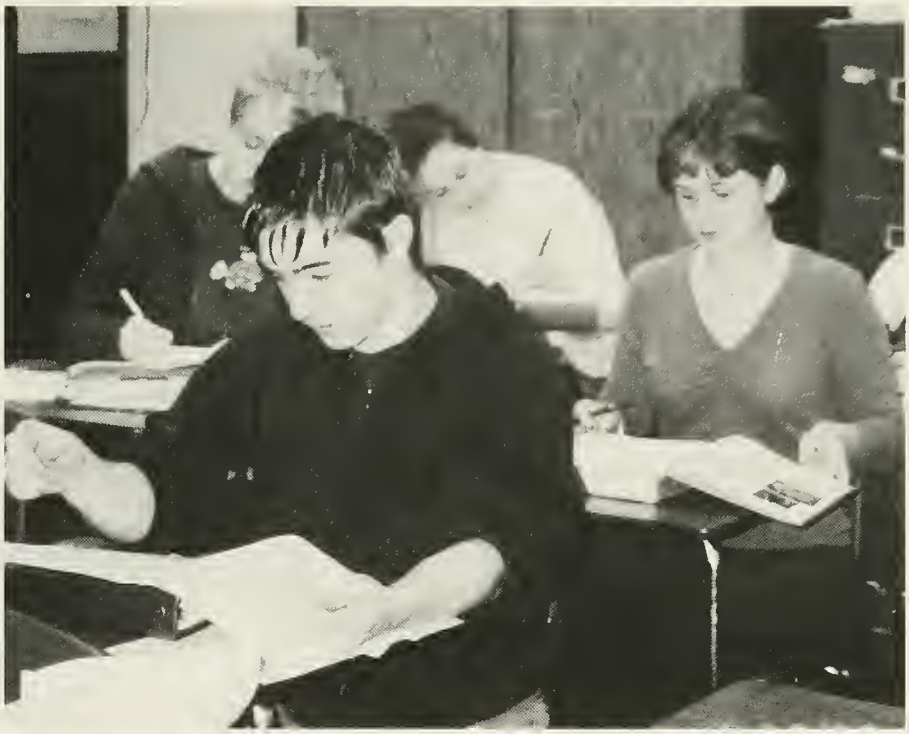

Pat Donnelly and Kristin Akins make final adjustments on the Silver Spectrum.

Audra Lissell writes, not only for school publications, but also for local newspapers and sports magazines.

Living for the Moment

Sometimes I don't understand time.
I don't understand what is here to do.
My visions from my past fade
and suddenly I am left to see the present.
Stretching out for today,
ending yesterday,
starting tomorrow.
I think about today,
and soon today is tomorrow,
then tomorrow is next week.
Then I realize
how fast time actually travels,
as I travel with it.
And then it comes to me
the ideas that had been stowed away.
In school
at home
and in my daily life
I should live for the present.
Not the past.
Not the future.
Soon present is past.
~Jackie Hebert

Silver Spectrum Staff. Kristin Akins, Randi Karling, and Pat Donnelly.

Melissa Kelly, Patsy Gillespie, Amy Cram, and Mike Nekorchuk invite you to "Join the Latin Club!"

Pope John Paul III, or his clone, bears gifts.

Club officers perform the opening ceremony before the feast begins.

Something For Everyone

Math Team. Front: Mr. Bloomquist, Dan Salvilonis, Nancy Bloomquist, Vicki Cloyes. Back. Josh Vaughan, Kevin Bloomquist, Sean Candlish, Caitlin Bosecker.

Latin Club. Front: Advisor Mrs. Woodhouse, Mike Nekorchuk, Mel Kelly, Patsy Gillespie, Amy Cram. Middle: Ryan Gadles, Matt Vercoll Brian Mullen, Rachel Dellavalle, Danielle Beaton, Sara Ebensper Justin Mosca. Back: Peter Blandino, Dan Freitas, Chris Conroy, McGourty, Greg Bouley, Mike Sanda, Caitlin Mattie, Julie Porter

Latin clubbers feast at the Roman Banquet.

Whatever your talent there's a club for you. The Latin Club provides opportunities for classical scholars, the Math Team caters to those with a knack for numbers, and Speech and Debate encourages the talkative.

Not just your every day toga wear!

Speech & Debate Team. Front: Erin Sheehy, Ryan Martin, Jason Orcutt, Rita Shaffer. Middle: Dane Grigas, Dave Richards, Jackie Hebert, Amanda Zadorian, Jenn Richardson, Theresa Matheson. Back: Tom Miller, Katherine Robinson, Kerry McRae, Kevin Donovan, Jen Ricci, Vicki Cloyes, Kim Orcutt, Deidre Manning, Yasmin Baig, Kelly Dalton, Sarah Tannenbaum.

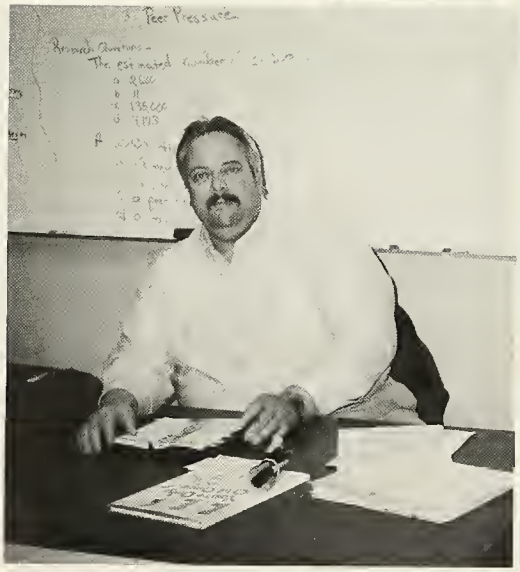

Mr. Crocker has led the Speech and Debate Team to many victories.

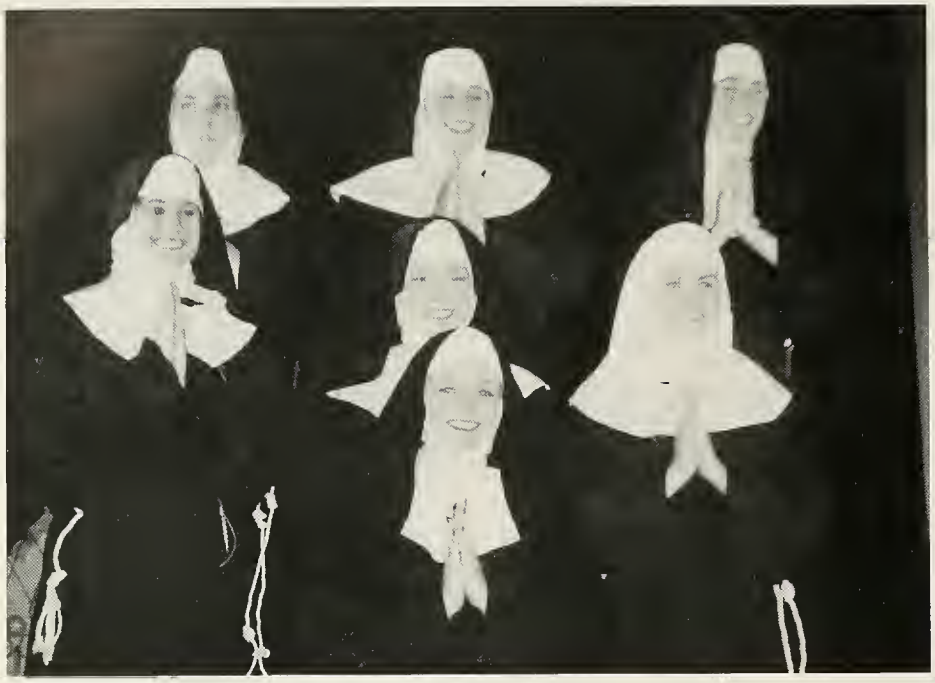

In a rare moment the "sisters" have an attitude of prayer.

Pam Torrey shows off her Broadway talent and her Brooklyn accent.

We hope you enjoyed the show!

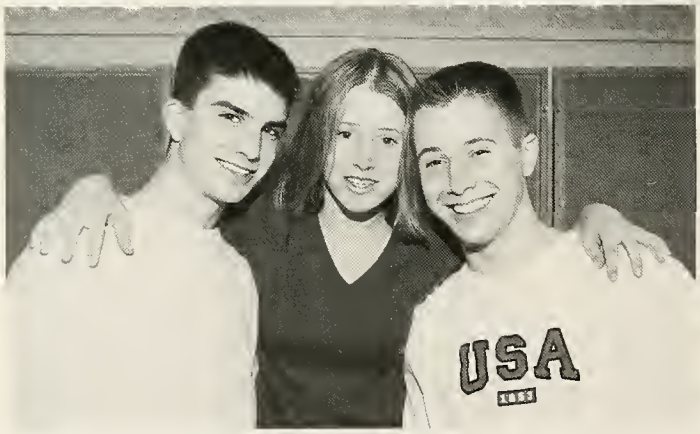

Science Club. Grant Hopkins, Kalyn Healey, and Dave Manning

Ultimate Frisbee. Back: Eric Stevens, Dave Richards, Jacob Bourk Joshua Smolic, David Gordon, Gregory Staples. Front: Ryan Martin Joshua Vaughan, Patrick Donnelly, and Mike Nekorchuk.

Behind every great performance is a teacher. Ms. DePasqua received flowers for constant support and suggestions.

Kristen Connor shakes her stuff.

Ready For Broadway

Nunsense was an excellent performance starring Kristen Connor, ackie Hebert, Pam Torrey, Jen Cormier, Theresa Mattson, Torey Norton, nd Amanda Zadorian. These seven senior girls, who have been nvolved in drama and music for all of their high school years, staged an Oscar winning show . Each cast member was assigned a production role to work on by herself in her independent study supervised by Ms. DePasqua. The girls' final product of the class was the musical *Nunsense*.

omputer Art Club Back: Sean Sutherland, Adam Corven, Joshua molic, Zot MacInnis, Daniel Cordeiro, David Duburon.
ront: Sean Flood, James Sylvia, Eric Stevens, Jeffrey Yeaton, Mrs. onTrotta, the advisor.

Astronomy Club. Front: Joshua Vaughan, Elissa Derby, Stacy Varitimos, Ryan Martin, Adam Manoogian. Middle: Michael Souza, Robert Gobell, Amy Cram, Gregory Staples, Christopher Tura, Gretchen Snoeyenbos, Sarah Tannenbaum, Lisa Peterson. Back: Jennifer Bunton, Jenny Manzelli, Joshua Smolic, Jade Steffy, Yasmin Baig, and Mr. Dixon, the Advisor.

Student conductor Trever Smith leads the band in a rousing tune.

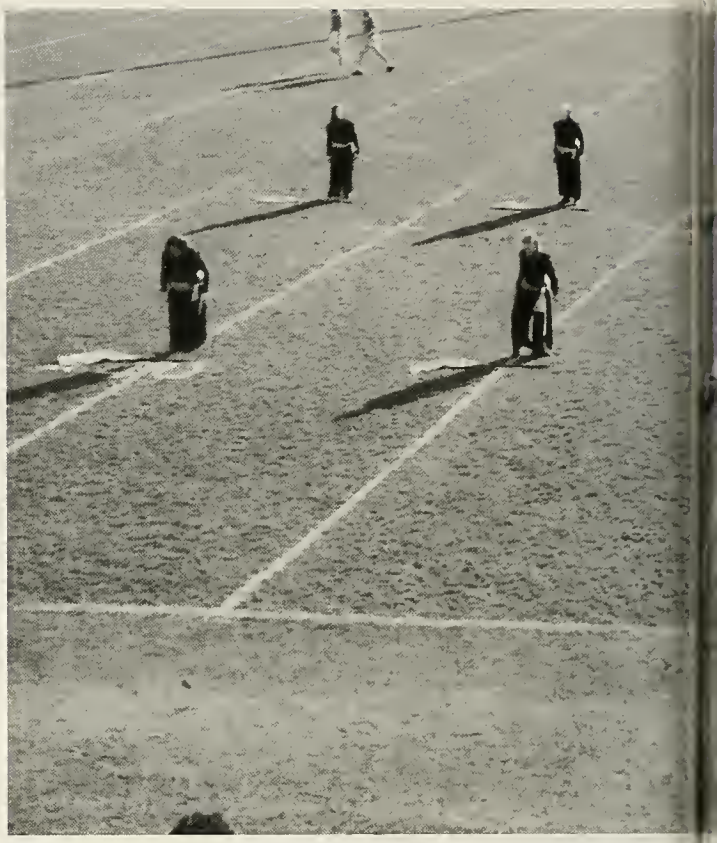

With precision and style, the Color Guard put on an impressive performance during the halftime show of the Homecoming Game.

Colleen Bright has the grace needed to lead the Color Guard in their routine.

No this is not the National Honor Society as the banner proclaims, but the Marching Band.

Front: Rhys Ingalls, Keith Metcalf, Ryan Martin, and Jenn Start
Second: Patsy Gillespie, Pam Bloomquist, Erin Duff, and Chris Tura
Back: Josh Vaughan, Kevin Wallack, Dane Grigas, Joe Allen, and Kevin Bloomquist.

"Do you want a bite of my cookie?" Chris Tura takes a break from playing to get some refreshments.

Jenny Manzelli waits for the music to begin.

Color Guard. Front: Niki Forrest, Sara Ebensperger, Erin Connors, Jessica Whiting, Kristen Bere, Jenny Manzelli, Carli Russell, Genevieve Omar. Third: Nicole Files-Thompson, Erin Duff, Laura Fogarty, Pam Bloomquist, Kristi Burke, Amy McRae. Back: Megan Mullaney, Colleen Bright, Jackie White, Justin Cole, Derek Lewis.

"Let's do the flag dance." Amy McRae spins the flag and keeps in step with the other girls.

The Select Choir sings the night away for the teachers at the annual Holly Tea.

The Women's Choir is always ready to entertain especially at the holiday season.

Women's Choir: Top Row: Jen Cormier, Andreah Brown, Amanda Zadorian, Callie Rowe, Kelley Molloy, Heather Kelly, Erin Tracktenberg, Becky Robinson. Front Row: Jackie Hebert, Torey Norton, Andrea MacPhelmy, Katherine Robinson, Kristen Connor, Theresa Mattson

Select Choir: Top Row: Pam Torrey, Tim Lay, Greg Staples, D Cardinal, Chris Tura, Chris Davis, Amanda Zadorian. Middle: Cal Rowe, Kelley Molloy, Ryan Godfrey, Ted Wyman, Mike Skillings, Jacl Hebert. Front: Katherine Robinson, Theresa Mattson, Chad Kelb James Foley, Jen Cormier, Torey Norton.

Future members of the special choirs meet in the Little Theater for practice.

Help and Support

The Gay Straight Alliance in trying to develop a strong support group for students dealing with questions of sexual preference. This is the second year for the G.S.A. at Silver Lake. Jason Lydon is president of the organization and Mr. Beaulieu is the advisor. The club was set up by mandate of the state, but also because students were determined to have a place where they could receive support and ask questions. Membership in the G.S.A. is confidential and attending meetings is not a symbol of sexual preference.

F.F.A. Officers

Robert Williamson	-	President
Tim Figlioli	-	President
Sean Rollins	-	Vice President
Melissa Hurney	-	Secretary
Kate DeMullis	-	Treasurer
Josh Harbinson	-	Sentinel
Bob Emma	-	Executive Committee
Ms. Malizewski	-	Advisor
Mr. Hardy	-	Advisor

F.F.A. Ms. Malizewski, Josh Harbinson, Robert Williamson, Tim Figlioli, Mr. Hardy, Bob Emma, Melissa Hurney, and Kate DeMullis.

Tory Norton is Doctor #3.

Tim Anderson and Jackie Hebert, live on stage!

Ryan Martin and Erin Lutton know how to keep the show alive.

Reckless! Or Were They?

While most students were out Christmas shopping, Jackie Hebert was practicing her lines as Rachel, the wife who left her husband, James Hayward, when she discovers that he has taken a contract out on her life. Her adventures take her to the home of Lloyd, Chris Davis, and Pooty, Katherine Robinson. Murder, intrigue, and dreams were all part of the plot which unfolded to its surprise ending. The Silver Stars were once again a bright spot in our winter landscape with their presentation of "Reckless."

Drama Club 2000 with Ms. Boucher, the advisor.

Andreah Brown and Kelly Bardon take the stage.

Jackie Hebert tries unsuccessfully to make friends with Callie Rowe.

ne Grigas is looking for his way home.

James Hayward, Jackie Hebert, and Katherine Robinson know their lines.

Jen Cormier gets ready for school after speaking on today's announcements.

Under the supervision of Mr. Tavares, the morning announcements roll without any glitches.

Amanda Zadorian and Amy Goldstein prepare for their morning appearance.

Announcement Crew. Back: Kerry McRae, Mike Skillings. Middle: Josh Hockenberry, Ryan Martin. Front: Amanda Zadorian and Chad Kelble.

Audio Video Crew. Back: Josh Hockenberry, Ryan Martin, and Mike Skillin Front: Pat Donnelly, Chad Kelble, and Dan Chase.

Holly Daly and Mike Skillings show up for duty. Give them a job; they will get it done!

Good Morning, Silver Lake

The morning announcement crew is a versatile group of people. They work very hard to get the school's attention in the morning and must be prepared for any late breaking news. They keep the students up-to-date on the school's events. Without Mr. Tavares, the morning announcements wouldn't run quite as smoothly.

Chad Kelble focuses the camera on the announcers.

Ski Club. Back: John Bryant, Lauren Beneduci, Daniel Cardinal, Shane O'Connor, Jason Gillis, Dan Freitas, Leo Daly. Middle: Grant Hopkins, Kenny Donovan, Ryan Godfrey, David Manning, Pat Flight. Front: Michael Solimini, Danielle Beaton, and Rachel Dellavalle.

Josh Hockenberry and Chad Kelble are the producers for the morning announcements.

Emily Mullen, Jen Petralito, Missy Smith, Chad Kelble, and Tim Watson are taking a break from Guidance life to do some school work.

During down time in the Guidance Office, the aides Rob Burns and Casey Bethay manage to finish their homework.

Jen Sullivan and Pat Young make sure the newsletters are sent out on time.

Guidance Aides. Back: Jenn Petralito, Amanda Ramsey, Stacy Padula, Rob Burns, Jon Wolter, Sherry Miller, Nikia Lee, and Melissa Munro. Middle: Tim Watson, Missy Smith, Emily Mullen, Trevor Smith, and M Rupple. Front: Nichole Masciulli, Kaitlyn Vittorini, Jenn Start, Sara Ebensperger, Casey Bethay, and Andrew Small.

"Not another one," says Mr. Pina as Nicole Tarzia hands him another office pass.

"Oh no, not more filing?" says Kristen Bere.

The Guidance Office, Attendance Office, and Main Office aides are students who are hard working and who have chosen to give up their options class to work in the offices. Their duties include running passes, filing, and answering the school's busy phones. They are a group of individuals who help make the offices run smoothly.

May We Help You?

endance Aides. Back: Vinnie Emma, Libby Hawes, Beth bison, Lenai Reynolds, Amy Lauzon, Terri Crudup, and Catrina tala. Middle: Lisa Peterson, Kim Sullivan, Michelle Allen, nanda Monti, Nicole Murphy, and Kim Berggren Front: Kevin rmington, Brandon McPhail, Jen Sullivan, and Dawn Morris.

Main Office Aides. Back: Adam Corvin, Pat Riley, Katie Finnegan, Kristen Bere, Erin Connors, and Jess Warzybok. Front: Brian Ferriera, Jeff Yeaton, Angela Walters, Kelly Bardon, Erin Albert, Theresa Lockhead, and Nicole Tarzia.

Putting the

It's a tough job, but somebody's got to do it! Mrs. Shultz lends a helping hand to the yearbook.

The project of creating a yearbook was a long, hard, but rewarding experience. I thank all who contributed, especially Ms. Goldberg, Mrs. Shultz, Patsy, and the yearbook staff. Without their help, the completion of this yearbook would have been impossible. On behalf of each senior class over the past eight years, I want to thank and recognize our advisor, Ms. Goldberg, for her dedication and commitment to making each yearbook exceptional!

As we graduate and go our separate paths, may we always remember our good times at Silver Lake. I hope we captured your high school memories. Good luck Class of 2000 and happiness for years to come!

Sincerely yours,
Beth Johnson, Coeditor

Nicole Tarzia, Erin Costello, and Patsy Gillespie compromise on what to include.

When you are old and gray and full of sleep,
And nodding by the fire, take down this book,
And slowly read, and dream of the soft look
Your eyes had once, and of their shadows deep.
--William Butler Yeats

Erin MacFarlane and Dan Cook select photos for the junior pages.

Back: Lorraine Touchette, Beth Johnson, Erin Costello, Eliza Ryan, Jane Alberti, Tobi Chasen, Melissa Coughlin, Meghan Fencer, and Kim Dolan. Middle: Kate Skrinyaz, Brianna Antle, Kristin Armstrong, Patsy Gillespie, Sara Donahoe, Laurel Butler, Meli Wyse, and Melissa Young. Front: Michelle Gray, Jen Bright, Ms. Goldberg, Katie Thurbide, and Kelsey Rhue.

Pieces Together

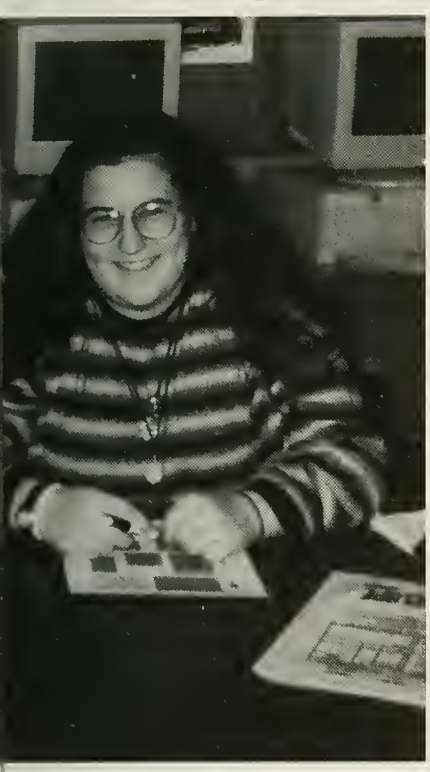

Thank you Ms. Goldberg, Mrs. Shultz, Mrs. McSweeney, Beth, and the rest of the yearbook staff. You have helped make this yearbook a success. We have spent many tireless hours working at the computers. We have driven Mary, the custodian, crazy as she attempted to clean room 145. Hopefully, we have captured many memories from the past four years. This is truly NOT JUST ANOTHER YEAR. This is the year that we become part of the workforce and move away from home to distant universities. I wish everyone good luck in whatever they do.
Patsy Gillespie, Coeditor

Lorraine Touchette carefully crops photos.

Patsy Gillespie works on layout.

Wendy Norris proofreads pages.

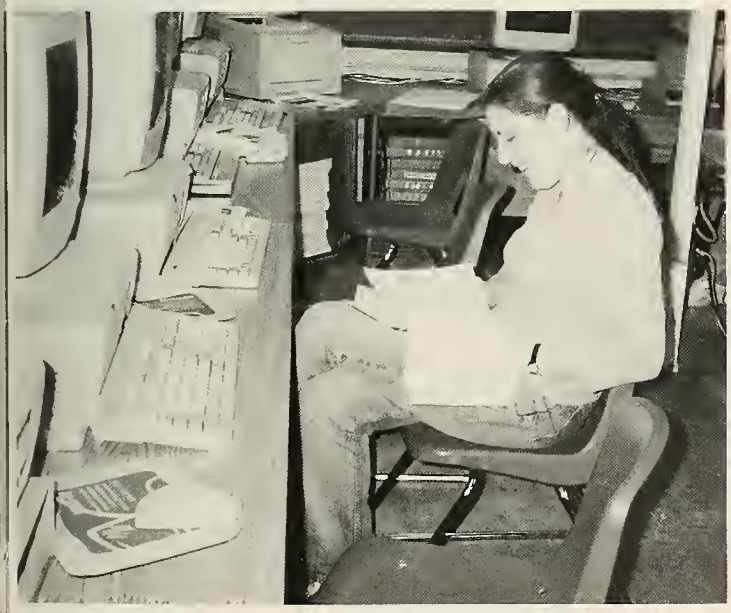

Beth Johnson searches for clipart for the superlative pages.

Erin and Sarah MacFarlane prove that the yearbook takes teamwork.

Dean Levy and Brian Shaw are anxious to start the play!

Together We Can

The Silver Lake Varsity Football Team ended the season with a 4-3 record in the league and a 4-6 record overall. This was only the third time in two decades that the Lakers finished with a winning league record. Brandon McPhail led the team this year in rushing for well over 1,000 yards in just over eight games. Ryan Gadles and Brian Barry each held the quarterback position. Brain Shaw, Lyon Carter, Andy Brems, and Adam "AL" Luque led this year's terrific defense. This year's Old Colony League All-Stars were running back Brandon McPhail, offensive tackle Jon Bryant, defensive tackle Brian Shaw, and Andy McKenna at safety. Next year the Lakers will return a large percentage of this year's starters, which should help them in their attempts to be atop the OCL.~ Lyon Carter

The Laker defense squares up against North Quincy.

The Team

Junior running back Brandon McPhail has one more defender to beat with good blocking by Kevin Warmington, Tim Butler, Jon Bryant, Paul Muller, and Mike Crowley.

Quarterback Ryan Gadles launches the ball just as a defender dives into his back.

Great surges like this one from the offensive line helped the Lakers have a successful season.

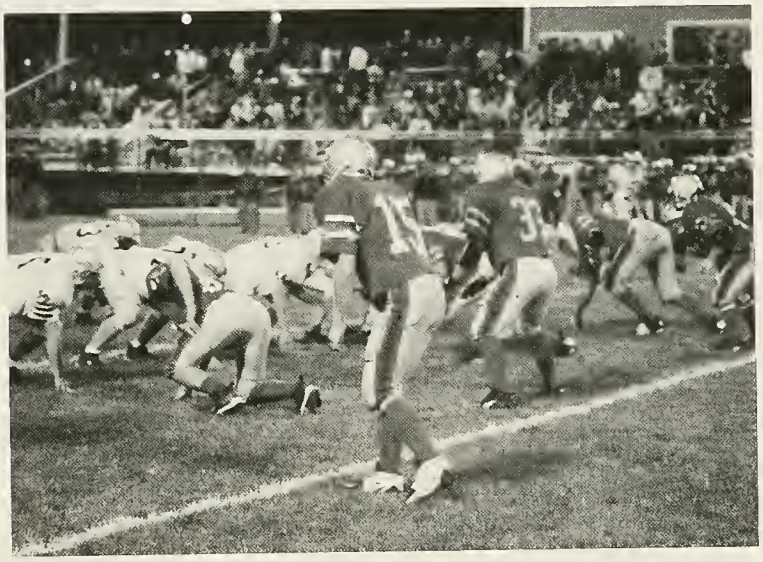

Ryan Gadles and the rest of the Laker defense are ready to tackle Duxbury.

Team Captains: Andy Brems, Craig Kingston, Jon Bryant, Coach Jeff Knight, Brain Shaw, and Mark Azevedo

The Theme of the Team - UNITY

No hair blowing in the breeze to stop this soccer team.

The 1999 Silver Lake Boys' Varsity Soccer team was a talented group of young players. What seemed to be the perfect blend of personalities on the team resulted in excellent play on the field, as well as team unity off the field. The team was eliminated from the state tournament in a grueling second round loss to the New Bedford Whalers by an agonizing score of 2-1. Despite the loss, the team still experienced a great deal of success. Through hard work and persistence, the team acquired an overall record of 14-6-1.

The team's success cannot only be credited to the players, but to first-year coach Jeff Doyle. Jeff received the Old Colony League Coach of the Year Award as a result of his love and dedication to the game of soccer.

Traditionally, Silver Lake has been known for its exciting brand of soccer. The 1999 team was no exception to the tradition. The team paved the way for Laker soccer in Y2K.

~Glenn Griffin, Francis Krueger III

Luke Vercollone gets his teammates ready to play.

That hits the spot for goalie Dan Cardinal.

The sideline is tense as Eric Danner takes the shot

Matt Stone goes over his opponents for that goal.

Brian DelTufo whams the ball across the field.

Michael Cogburn and Brian McEachern ask, " Is that ball Y2K compliant?"

Get off the tracks when Glenn Griffin comes through!

Frank Krueger is picture perfect for the cover of a soccer magazine.

Lindsey Fairweather maneuvers slyly around her opponents.

Michelle Massman keeps her eyes on the ball while making a block.

Varsity Seniors Renee Gaudette, Nicole Casavant, Katie Horsman, and Julie Kantor smile confidently before a game.

Defending the goal, Jana Whiting keeps up with the ball.

Silver Lake keeps the ball out of Barnstable's reach.

Time to Rebuild

The legacy of the Girls' Varsity Soccer team has been put down for this year. For three years the girls' team has held the OCL championship title. They might have fallen short this year, but that will not stop them from reclaiming the championship next. With many of the players not returning to the team this year, coach Ashby brought in many sophomores and juniors to begin a new foundation for the team. To throw another monkey wrench into Ashby's machine, sickness and injuries plagued the team. The girls survived and next year will be their chance to claim what has been theirs for years. As the saying goes, "What doesn't kill you only makes you stronger!" ~Jon Schulz

Daviann Brown and Renee Gaudette race a Barnstable player to the ball.

Renee veers past her opponent to continue up the field.

Jenna Beltramini and Allison Colwell take time off the field to raise money by washing cars.

Renee sprints from behind to steal the ball from Barnstable.

The Lady Lakers with coaches Mr. Ashby and Mrs. Clougherty squish together for a friendly team pose.

Meghann Lynch keeps a close eye on her opponent as she races down the field.

TEAM WORK!!! The Silver Lake girls take the ball and take the win.

Senior Captains, Beth Fowler, Liz Provost, and Lindsay VanGulden, reflect on a hard fought game.

Chicks With Sticks

The Girls' Field Hockey team knows what it's like to miss the Old Colony League tournament by two points. With thirteen seniors and nine juniors, the team, lead by captains Liz Provost, Lyndsay VanGulden, and Beth Fowler, finished off a strong impressive season. ~Sara Ostrander

"No one's coming near my net!" Leslie Kilnapp stands guard.

Jill Wiencko and Sara Ostrander take off with the ball. "Catch us if you can!"

Special thanks to Mrs. Ostrander for providing the yearbook with these picture

"We'll fight you for it!" Liz Provost gives B.R. a little push as she goes for the ball.

Jess Cullivan leaps with joy into the arms of her teammates after an impressive win.

Joanne Reed sets up for a drive.

ıe Team. Back: Courtney Costa, Meghan Dealy, Mindy Quigley, Coach Lopes, Katherine Woodbury, l Wiencko, Joanne Reed, Jayne Conboy, Lauren Beneduci. Middle: Lindsay VanGulden. Front: Adrian ıow, Leslie Kilnapp, Liz Provost, Beth Fowler, Meghann Lynch, Tracy Pleau, Sara Ostrander, Ruth ıddock, Jamie Bunton, Janet Veracka, Allison Riccio, Jessica Cullivan, Stephanie Godfrey.

Kristin Stieghorst digs the ball to set April King up with an opportunity to score.

"Sysiphusian"

Since its beginning four years ago, the Lakers Girls' Volleyball program has been lifted to new heights. There has yet to be a year when the varsity squad hasn't qualified for post season play, and all indications point to many successful years to come. Finishing second in the Pilgrim Conference Division 2 League this season with a 9-12 overall record,the Lakers persevered through a very "Sysiphusian" season with close matches against some of the state's top competition, especially Quincy, Sacred Heart, and Dennis-Yarmouth. Hopes are high that next year the Lakers will have enough to get over the hump and defeat the teams which the Lakers have come so close to defeating in the past. ~Audra Lissell

The seniors of the team are Melissa Dion, Eliza Ryan, Audra Lissell, Kate Bobo, April King, and Rita Martinez.

Kate Bobo and Jessica Farina preparing to receive the opponent's serve.

The Team. Back: Jessica Farina, Danielle Canney, Stacey Kroon, Danielle Winslow, Kristin Stieghorst, Janine Brussard, Mr. Turley. Front : Manager Heather Richards, Kate Bobo, April King, Melissa Dion, Audra Lissell, Eliza Ryan, and Rita Martinez.

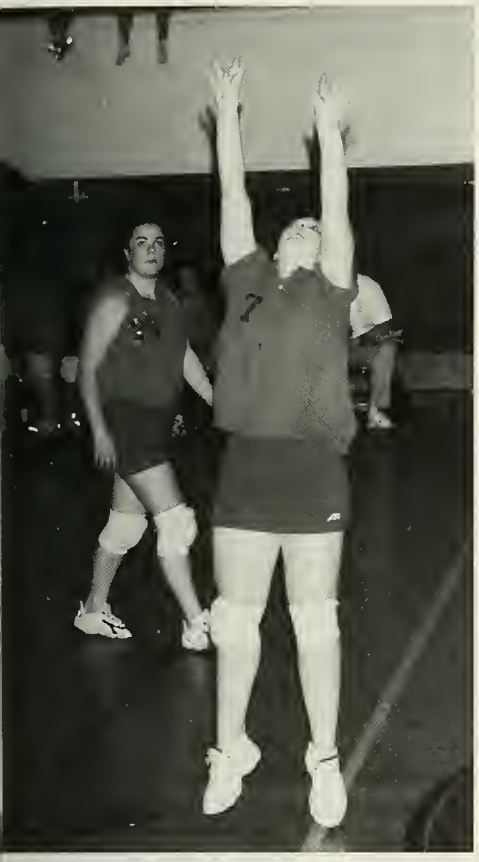

anielle Winslow is setting the ball so she can ain control of the game.

Kristin Stieghorst and Stacey Kroon jump high to get the block.

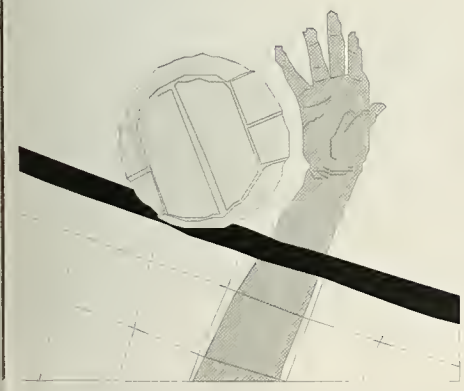

ptains: Audra Lissell and Danielle Canney.

The girls show good sportsmanship by shaking hands at the end of the game.

Ryan Godfrey doesn't have time to enjoy the scenery. He just concentrates on winning.

Senior track stars are Dennis McCall, Bob Maloney, Chris Franklin, Bernhard Eiber, And MacCormack, Chris Tura, Gregg Sugarman, Ryan Hunt, Ryan Godfrey, Amy Cram, Jen Lan Jessica Bouley, Casey Finn, Brianna Antle, and Kristin Armstrong.

Amy Cram leaves everyone in the dust.

Ryan Godfrey, Dennis McCall, Amy Cram, Casey Finn, and Kristin Armstrong are the senior captains of the team.

The Team

nnine Seyfert, Amy Cram, Casey Finn, Kristin Armstrong, and Jen e are ready to take off.

Casey Finn keeps going and going and going. She's unstoppable

Running With the Wind

The 1999 SL Cross Country teams had a successful season. Lead by captains ennis McCall and Ryan Godfrey, the boys were undefeated (8-0) and captured the C.L. title. Top runners for the boys included Dennis McCall, Ryan Godfrey, Mike che, Ryan Hunt, Bob Maloney, and Matt Vercellone. McCall and Piche were league l-stars, and Piche, team MVP, qualified for the All-State meet.

The girls' team, lead by captains Casey Finn, Amy Cram, and Kristin Armstrong ere 3-4 for the season, running against talented O.C.L. teams. Running strong for the ker girls were Amy Cram, Melissa Efron, team MVP Jeannine Seyfert, Jen Lane, sey Finn, and Lindsay Buckus.~Lindsay Buckus

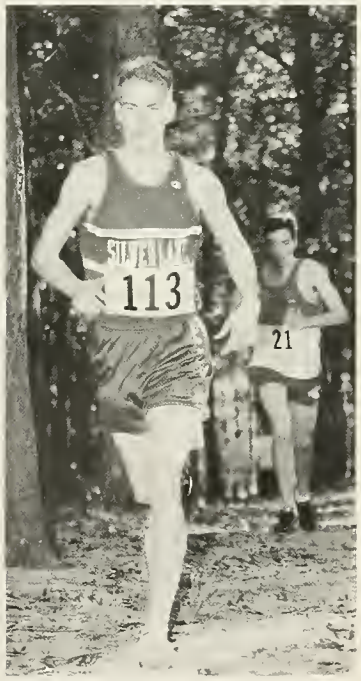

Dennis McCall runs with perfect stride.

Robert Maloney, Ryan Godfrey, Dennis McCall, Mike Piche, and Ryan Hunt sprint at the sound of the gun.

Junior Co-captain Chris Conroy goes for an extra point during the home game against Plymouth South.

Juniors Chris Conroy, Jon Platz, and Paul Sullivan work together to blo their opponents Plymouth South.

Dennis McCall steps up the offense with determination

Dennis McCall sinks one with an assist from teammate, Ross Anti.

Spectacular Season!

The 1999-2000 Silver Lake Boys' Varsity Basketball Team was an outstanding group of athletes. Through hard work and dedication, the team left its mark on Silver Lake sports. Winning the Old Colony League title, the boys set the standard for Silver Lake Basketball in the new millennium. The team's up-tempo style of play was exciting to watch and will be remembered for years to come. The success of this team is attributed not only to the players, but also to 1999-2000 **Old Colony League Coach of the Year, Dick Arieta.** With a near flawless season, the team was undefeated in the league. Good job, boys! ~Glenn Griffin

oss Anti goes for the rebound.

Nothing but grace! Senior Co-Captain Bob Kniffen runs to block a shot for a victory against Barnstable.

Sophomore Rich Lively catches a pass and sets himself up for a two-pointer.

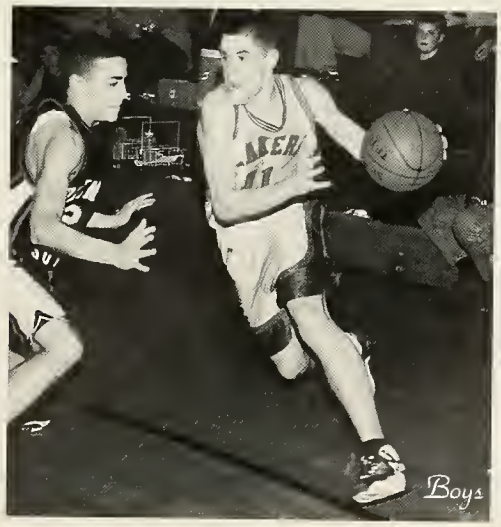

Chris Conroy creates a whirlwind as he buzzes passed the opponent to make an attempt at the basket.

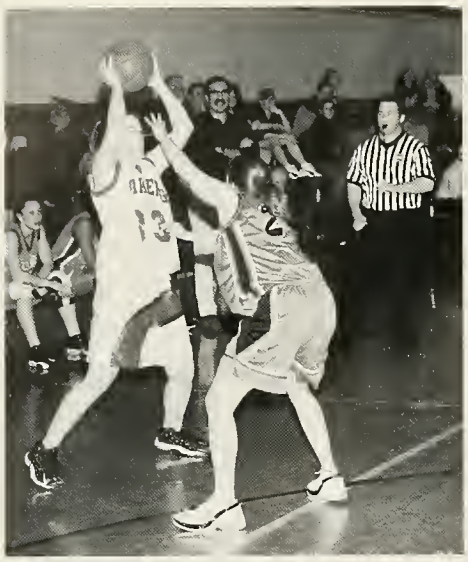

Julia Porter looks to make a pass to a teammate.

Seniors Mary Beth Brennan, Jessica Bouley, Audra Lissell, and Shaena Mendes are posed ready to take on the competition.

"Go Team!" The Lakers give a team cheer before returning to the court. Coach Steele's face gives an indication of what the game and season has been like.

She's one step ahead... the Lakers' Jill McClelland puts her best foot forward as she tries to stop her opponent from advancing.

Despite the efforts of two fenders, Ashley Lorance is able to get the shot off.

Leaving her defender behi Ashley Lorance takes the strong to the basket.

-captains Mary Beth Brennan, Audra Lissell, and Jessica Bouley take it easy before their game.

Lady Lakers Climb to Success

Though one of the youngest and most inexperienced teams in Coach Steele's oaching career, the Silver Lake Lady Lakers basketball team proved that it is eady and eager to learn. Despite a slow start, the girls picked up their intensity ehind the leadership of co-captains Audra Lissell, Mary Beth Brennan, and essica Bouley. Once the girls captured their first victory of the season, they ever looked back, en route to making a valid challenge for qualification into the tate tournament. With adversity facing the girls each time they took the court gainst stronger and more experienced teams, with pure heart the Lakers uickly rose to the challenge and showed their coach that they could play with nyone when given the chance. In a year when all was up for grabs, senior udra Lissell still found the opportunity to become the third girl in Silver Lake istory to record 1,000 career points. The future of Silver Lake girls basketball odes well, in large part due to the willingness of elder players to prepare their nderclassmen teammates for success in the future.-Audra Lissell

1999-2000 Girls Basketball Team. Front: Rachel Dellavalle, Jill McClelland, Julia Porter, Katie lings, Shaena Mendes, Melissa Wadsworth. Back: Coach Richard Steele, Danielle Canney, Mary n Brennan, Brittany Riley, Audra Lissell, Jessica Bouley, Ashley Lorance, Alex Bradshaw, Kristin ghorst, Manager Katie Killinger.

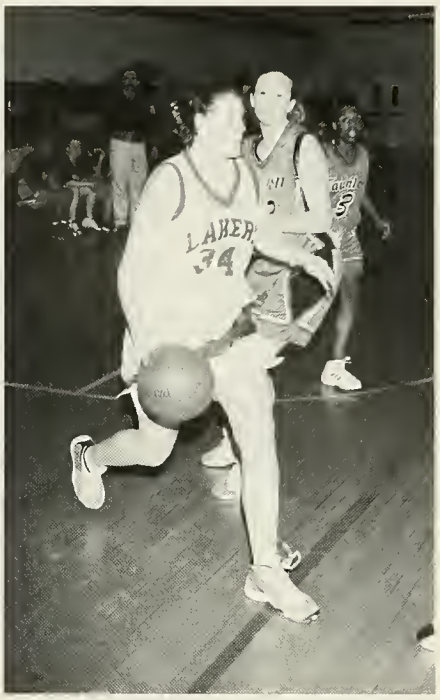

Audra Lissell drives past a defender on her way to the hoop.

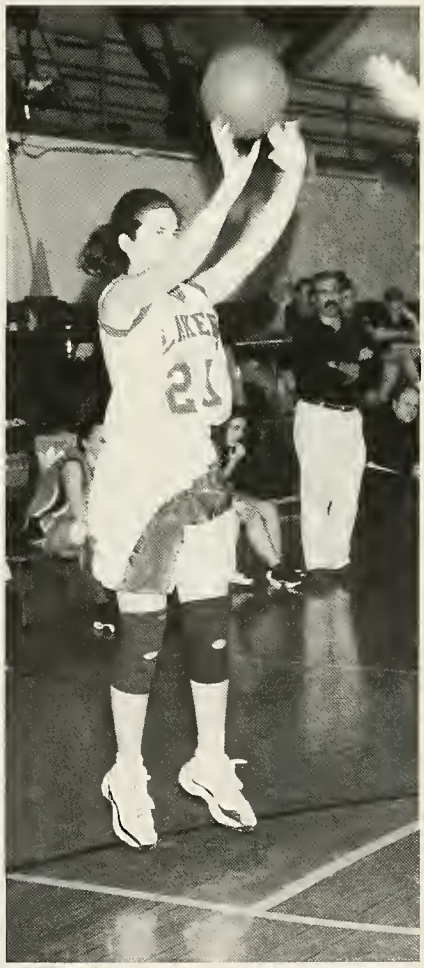

Brittany Riley takes, and makes, the open jumper.

These girls give it their all to get the crowd cheering.

Captains Kelli Roche and Bethany Driscoll lead the girls with a cheer.

"We Wear Short Skirts!"

The cheerleading squad this year was led by Captains Alyssa Hill and Katie Burba. These girls took great pride in their cheering. They were very enthusiastic and charismatic. The halftime shows kept our spirits high and the crowd attracted to the game. These girls made the game just a little more interesting. Their high risk stunts and spirited cheers electrified the crowd.

Varsity Football Cheerleaders. Back: Monica Hebert, Katie DesRosiers, Lisa Fossetti, Katrina Damon, Juli Martinez, Tanya Chafe, Micaela O'Keeffe, Stacie Shedd. Third: Bethany Driscoll, Emily Vroom, Catherine Rollock, Jessica Trotta, Lindsey Walker, Melissa Wadsworth, Christine Rosemond. Second: Kathy Caruso, Stef Palmacci, Emily Mullen, Andrea Sferruzza, Kelli Roche, Laura Sutherland. Front: Katie Burba, Alyssa Hill.

Varsity Hockey Cheerleaders. Back: Patricia Gilcoine, Nicole Parezo, Melissa Merrill. Third: Kelsey Rhue, Meaghan Jeffery, Michelle Allen. Second: Courtney Roth, Lisa Fossetti, Meghan Pinto, Sarabeth Donahoe. Front: Bethany Driscoll, Kelli Roche.

nior basketball cheerleaders: Kathy Caruso, Alyssa Hill, Katie Burba, aura Sutherland, and Christine Rosemond take a break.

nior hockey cheerleaders: Kelsey Rhue, Bethany Driscoll, Kelli Roche, and rabeth Donahoe.

rsity Basketball Cheerleaders. Back: Adrienne Bump, Jessica Trotta, thy Caruso, Lindsey Walker, Katrina Damon, Christine Rosemond, Terri udup, Catherine Rollock, Katie DesRosiers. Middle: Katie Burba, Stacie edd, Tanya Chafe, Laura Sutherland, Micaela O'Keeffe. Front: Alyssa Hill.

Despite the rain the girls cheered on the Lakers at the Thanksgiving Day Game.

"Shoot two for the Lakers!"

Junior Matt Troup attempts to recover the puck during the faceoff.

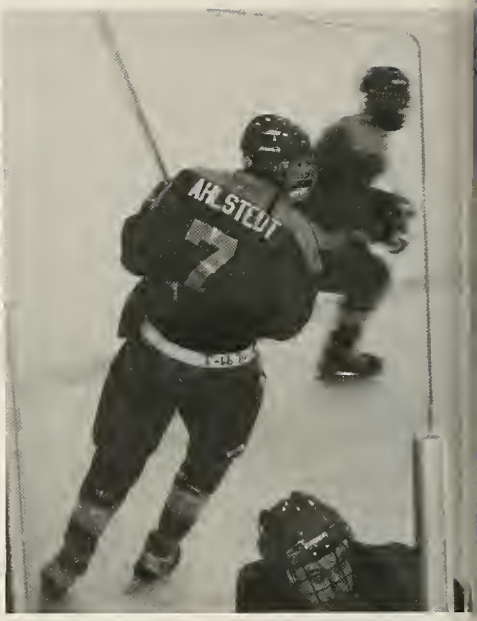

Senior Brian Ahlstedt moves toward the puck after checking his opponent.

Pulling It All Together

The outstanding efforts of the hockey team won them second place in the Old Colony League. Senior Captains Sean Casey and Ryan Gould provided the leadership needed to make the season successful. The starting line-up consisted of Ryan Gould, Brian Alhstedt, Tommy Allen, John Montosi, Dave Wilkinson, and Buddy Johnson in the net.

Although the team had a great offense, the defense was unstoppable. Players such as Tommy Allen and Brian Libby were able to keep the rivals in their own zone. Buddy Johnson's goal tending kept the Lakers on top of the charts. After placing second in the league, the team went on to the MIAA tournament. The first game against Braintree was a victory, but a loss to Falmouth kept the team from entering the next round. Special thanks to coaching staff Mr. Donovan, Mr. Duffy, and Mr. DePatto.~Crystal Reilly

Adam Candler skates back to wait for the puck.

The Team. Back: Asst. Coach Duffy, Steve McAndrews, George Drummey, Adam Luque, Jimmy Doucette, John Montosi, Mike Murphy, Coach Donovan, Josh Conroy, Adam Candler, Matt Troup, Sean Duffy, Frank Madieros, Asst. Coach DePatto. Front: Frank Festa, Ryan Blair, Chad Kelble, Brian Libby, Andy McDermott, Sean Casey, Ryan Gould, Brian Ahlstedt, Tommy Allen, Dave Wilkinson, Jason Rogers, and Buddy Johnson

Senior Captain Ryan Gould is congratulated by teammate Matt Troup.

Senior Ryan Gould swiftly skates past the rival to score the winning goal.

Chad Kelble gives his all to put the puck in its place!!

Senior Captain Sean Casey gets open for a goal while avoiding two Barnstable players.

Junior All-Star Brian Libby goes for the goal!

Defenseman Tommy Allen recovers the puck and takes it down the ice.

With every ounce of strength, Greg Barnes holds his opponent for the count.

Putting his whole body into the hold, Kenny Donovan tries to take down the opposition.

Luke Vercollone concentrates hard before he makes his next move.

Greg Laffey even uses his chin to conquer and win the match.

The Team. Front: Bernhard Eiber, Ken Donovan, Bob Tobin, Jason DeMarzo, Greg Barnes, Joe Briggs, Doug Ramsay, Luke Vercollone, Peter Krzyzewski, Marc Cufuni, and Rob DeAngelo. Second: Adam Hardy, Kevin Warmington, Rich Omar, Greg Laffey, Tom Benner, Mark Praetsch, Rob Byrne, Steve Suppa, Jesse Hillier, Jeff Yeaton, & Mr. Black, the coach. Third: Ryan Rantala, Matt Baker, Bob Clark, Paul Donovan, Cory Scanlon, Matt Vercollone, Adam Sorrentino, Sean Kane, Steve Donovan, & Chris King. Back: Ryan Potter, Mi Higgins, Steve D'Souza, Matt Bean, Tom Melucci, Brian Nevins, Curtis Edwards, Greg Teich, Ken Boyer, Andy Barrc Don Bullock, Mike Ahlstedt, Phil Belcher.

Close Calls

The Silver Lake Wrestling Team had another great season under the leadership of Coach Black. The team almost tied for first place in the Old Colony League, but lost in the last match to Bridgewater-Raynham. Seniors Bernhard Eiber, Ken Donovan, Greg Barnes, and Luke Vercollone were assets to the team again this year and will be missed, but great young talent will be coming up as the underclassmen move up.

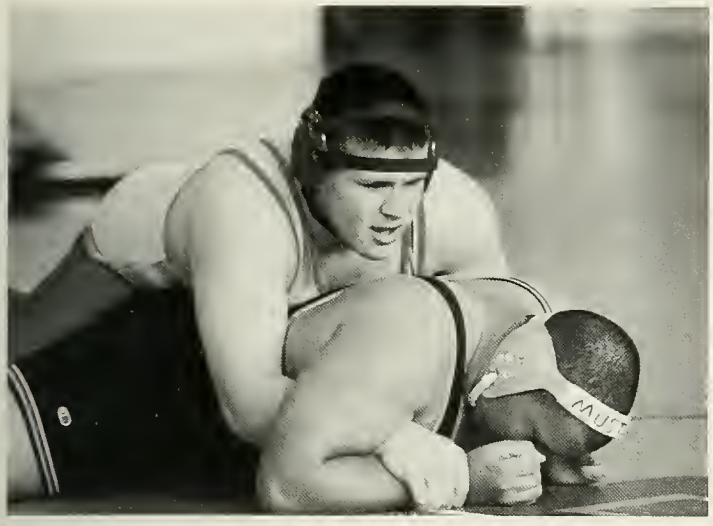

Rob D'Angelo's opponent yells, "Please! No more!"

Robert Byrne can't wait for the whistle.

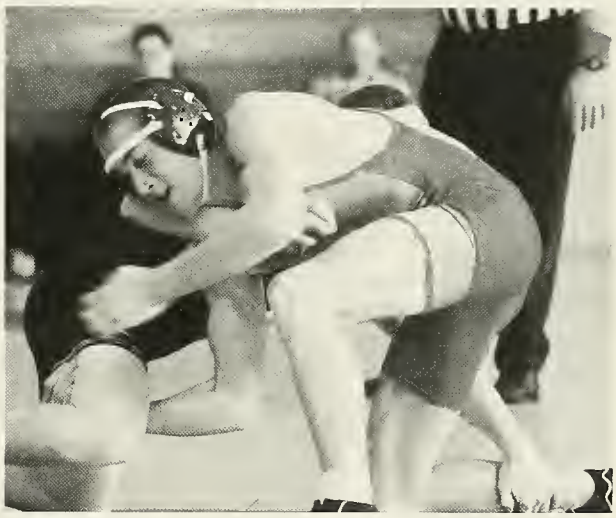

Trying to use the leverage in the legs, Kevin Warmington thinks he will be victorious.

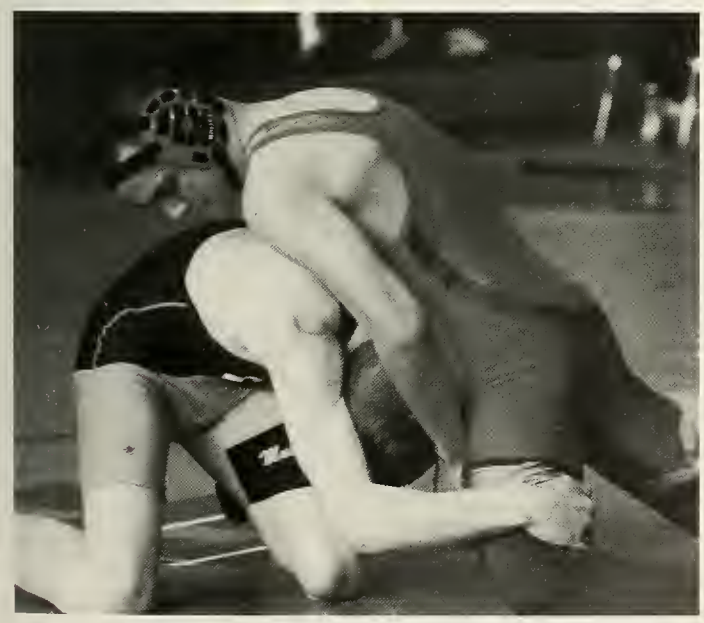

"Hum, this calls for some creative maneuvers!" Jeff Yeaton is not about to give up.

Paul Donovan pounds his aggressor's head into the floor.

Christopher Demas concentrates hard on his throw.

Tracy Tristaino makes a giant leap.

Ryan Godfrey tries to touch the sky.

Undefeated!

Led by OCL All-Stars Harrison Walters, Mike Piche, Adam Corven and David Davenport, the Winter Track Team surprised everyone and won the league championship with a 7-0 record. They defeated previously unbeaten BR in the final meet of the season to capture the crown. Seniors Chris Demas, Rich Cheverie, Bob Maloney, Ryan Hunt, Ryan Godfrey and Andy MacCormack were huge contributors to the team's success. The girls' team, led by captains Melissa Dion, Casey Finn, Tracy Tristaino, and Amy Cram, finished with 6 wins and only one loss. The seniors who have been on the team for four years can look back on two league championships and a 25-3 record.

The Winter Track Team

Michael Crowley makes a good throw.

Jen Lane takes the lead ahead of the rest of the group.

lelissa Dion clears the final hurdle.

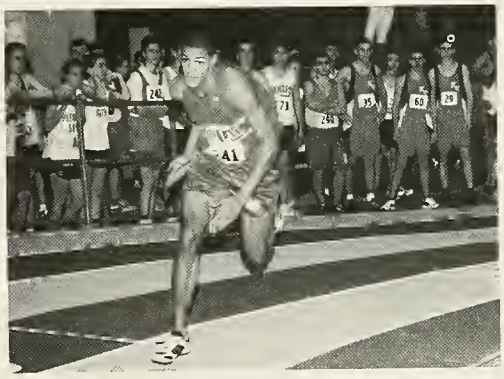

Off at the gun! Nothing will hold him back.

enior Boys. Back: Christopher Demas, Craig Kingston, Bob laloney, Jonathan Bryant and Michael Crowley. Middle: Richie heverie, Jeff Loja, Brian McEachern and Brian Doucette. ront: Ryan Godfrey, Gregory Sugarman, Ryan Hunt and ndrew MacCormack.

Senior Girls. Jen Lane, Julie Kantor, Tracy Pleau, Tracy Tristaino, Casey Finn, Melissa Dion, Kristin Armstrong, Brianna Antle and Jillian Wiencko

Juli Martinez gracefully flips over the vault.

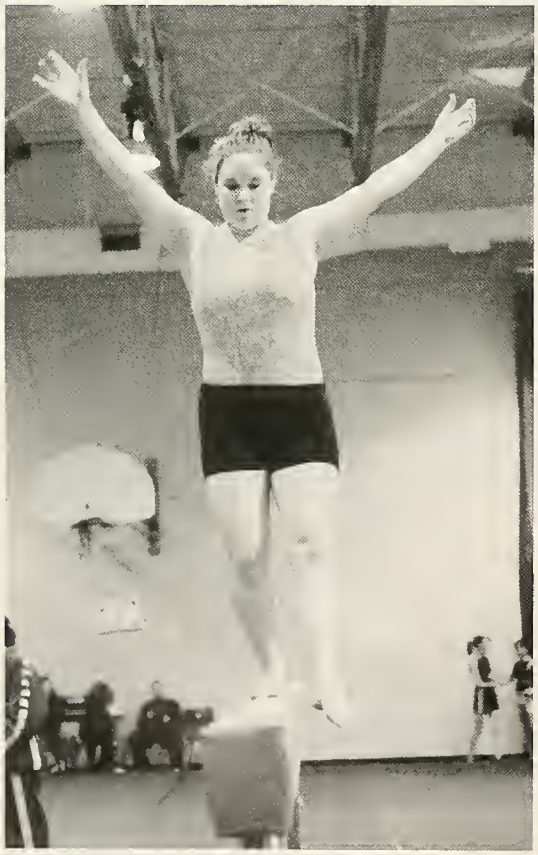

Beth Fowler concentrates as she gets ready for her dismount.

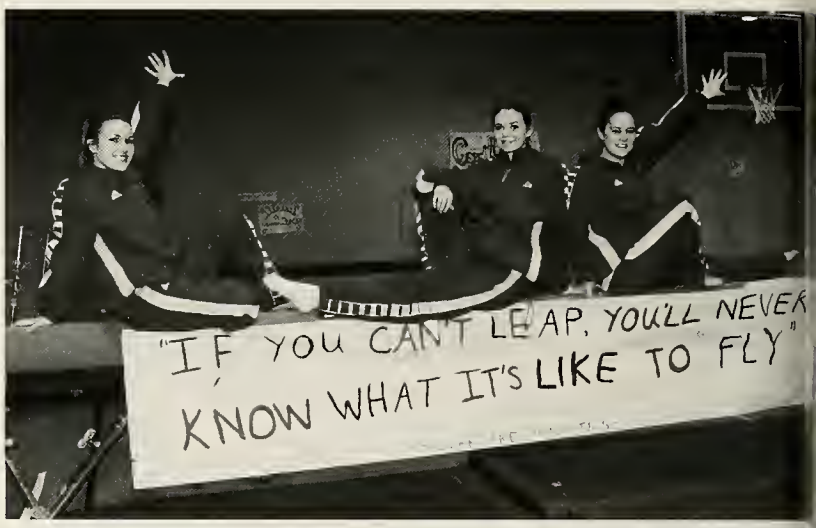

Captains Stef Palmacci, Liz Noyes and Beth Fowler express the theme of the team.

Juli Martinez, Beth Fowler, Stef Palmacci and Christy Pforr watch patiently for the results.

The team will be ready to go next year with underclassmen Caroline Croix, Janet Veracka, Lindsey Kay, and Stacey Kroon.

Managers Katelyn Cantelli and Kate MacFarlane keep score and help support the gymnasts.

Lindsey Kay shows her balance on the beam.

Flip, Jump, and Roll

The Laker gymnasts had a great season with an 8-3 record. The team was lead by Captains Stef Palmacci and Beth Fowler. They have improved tremendously from their rookie season achieving their goal by breaking the 130 barrier. The girls had a storybook ending. Lindsey Kay and Christy Pforr achieved all-star in their respecti ve events of all-around and balance beam. Juli Martinez won the team sportsman award; Beth Fowler was chosen as O.C.L sportsman. ~Sarah MacFarlane

The Team. Back: Beth Fowler, Ms. Bartyzel, Caroline St. Croix, Emily Tyler, Liz Noyes, Stacey Kroon, Monica Hebert, Nicole Hart, Stef Palmacci. Middle: Allison Vu, Maggie Lakis, Cheryl Venezia, Janet Veracka, Adrien Snow, Lindsey Kay, Despina Liousas. Front: Juli Martinez, Christy Pforr, Erica Benotti.

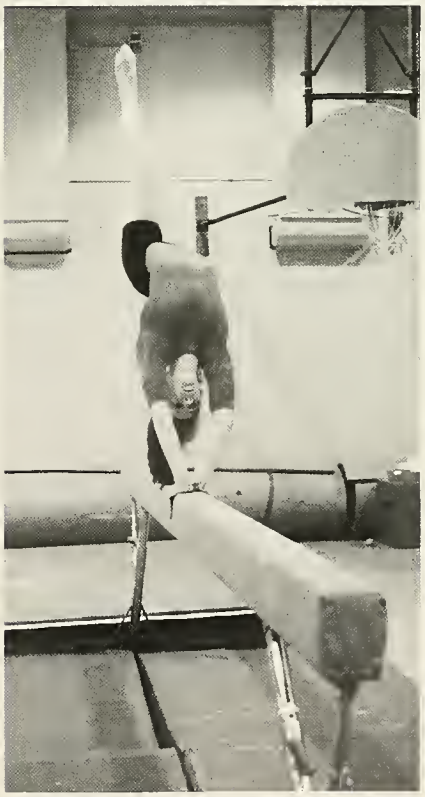

Stacey Kroon executes a picture perfect flip.

Jason Bellavance yells "Fore" as he sends the ball sailing over the fairway.

Matt Haglund gets ready to tee off.

Wait 'til Next Year

The 1999 Silver Lake Golf Team was very successful this past season. The team only suffered a few close matches to the extremely strong Cape teams. Next year's team shoud improve even more because only two seniors will be lost from the team, Jason Bellavance and Herb Aikens. ~Jason Bellavance.

Back row: Herb Aikens, John Montosi, Matt Haglund, Brian Schier, David Gordon, Jason Bellavance Front row: Jack McCarthy, John Baron, AJ Marcioni, Chris Hickey, Justin Liszanckie. Not pictured: Brian Barkas.

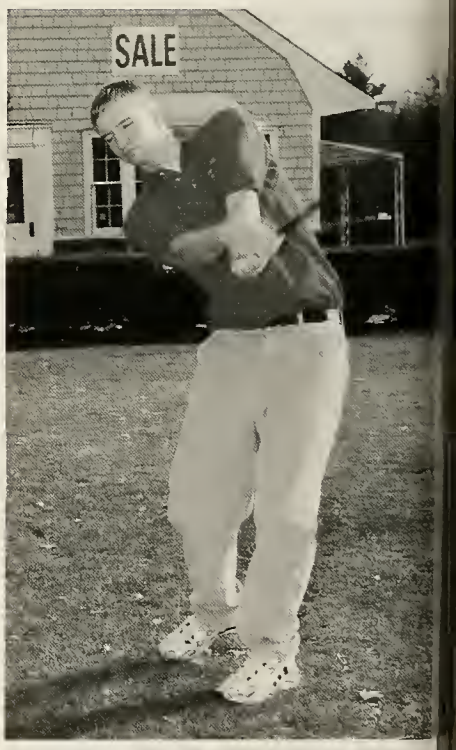

Herb Aikens follows through on his swing.

Underclassmen

Freshman Class Officers: Chrissy Gorman, Liz Brady, Jaimie Mueller Erica Polleys, Brooke Richards, Steve Sanda, and Nathan Palmer.

Patrick Cronin gets "carried away" by Ronald Coulstring and Thom Melucci.

Amanda Clancy, Liz Brady, James Dakin, Andrew Bouley, LynseyVacchino, and Christopher Deegan pose for class color day.

The freshmen show their Silver Lake spirit at the Homecoming Game.

Grace Dennison's spirit shines through.

Freshmen are all wrapped up with winning.

Second Place

At the beginning of the year, the freshman class set many high goals. So far, we have not only reached but surpassed our greatest expectations. We will continue to strive for excellence in everything we do.

The first goal we set was to **not** come in last place on the Homecoming float. We worked many nights despite the weather, darkness, and lack of cooperation among the workers. Our theme was disco. When the final product was finished, we held the second place prize.

Other activities planned are a block party exclusively for freshmen and a raffle. The freshman class has the talent to get things done.

Bridget Rau puts her best foot forward.

rk Gordon got dressed in the dark morning.

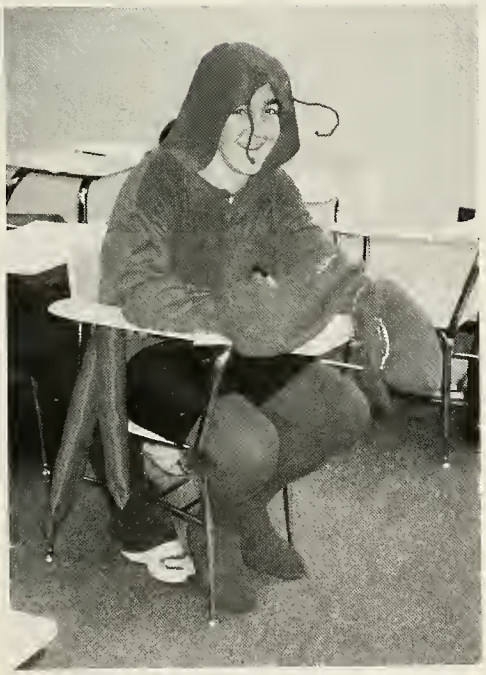

What a catch! Steve Sanda sits up front.

Lyndsay Cummings steals the spotlight.

FRESHMEN

Mark Praetsch and John Kopp put on a show for the Homecoming Game.

Abbey Albitz, Kelly Phillips, Allison Colwell, and Katie Killinger fla a smile at the Homecoming Dance.

May The Force Be With You

The Class of 2002 got off to a really great start.
Not only did we get things done,
But we also had lots of fun.
Homecoming was grand with our Star Wars theme.
When we came together, we made a great team.
Our class participation was superb,
We kept on going despite all the curbs.
The Sophomore Social was a big hit,
But would you expect any less from a class with such wit.
Thank you, Mrs. Warnock, for a wonderful year.
Let's have a good summer and see you back here.
~Matt Vercollone, President - Class of 2002

The Sophomore float flies past.

Micaela Burke opens the window for flight.

Molly Menzie, Caitlin Harper, and Meghan Reardon relax before the Homecoming float goes out.

lie Martinez and Kate MacFarlane get ready for the p rally.

Class Officers: Micaela Burke, John Nelson, Matt Vercollone, Cristine Sweeney, John Kopp.

ebecca George, Nicole Gourdin and Steve DeSouza.

Bobby Clark, Adam Luque, Matt MacQueen, Lisa Berggren and Cristy Pforr lean to the left, lean to the right getting ready to fight, fight , fight.

SOPHOMORES

Erin Dunbar, Rockelle Gardner, Melissa Merrill, Megan Harrigan and Heather Taylor show their class spirit.

Class of 2002

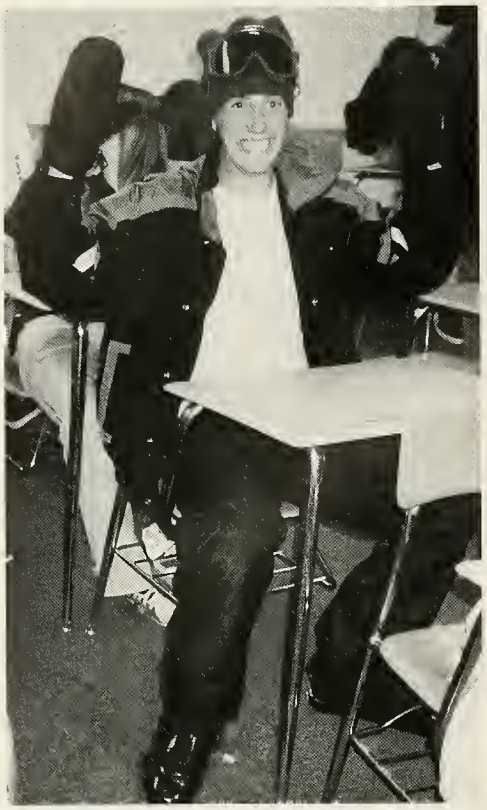

Jim Hannon is ready to hit the slopes.

Jen Richardson, Liz Weiss, Alexis Edwards, Liz Conway, Cathryn Cronin, Danielle Doherty, Seth Krueger and Erin Devine all show their wild side during Spirit Week.

JUNIORS

The junior Homecoming float needed a few more helping hands.

Brian Green gives all the credit to his partner Ryan Gadles.

Mike Belcher puts the finishing touches on his 3-D design project.

Jazzy & Jaunty

This year's jazzy juniors, Class of 2001, had many new plans and ideas for the year. From homecoming to the prom, the juniors had a full slate. These jaunty juniors also had a magazine drive which raised a good amount of money for class expenses. The juniors hosted the annual Mr. Silver Lake with a little flair and some extra pizzazz. With some new officers and some different positions, this year's leaders and plans were new and original. Mrs. Gould, our advisor, used her experience to lead the juniors to success. All in all it was a great year for the Class of 2001.-Jessica Farina

ss Officers: Katie Baird, Laura Cunningham, ssica Farina, Devon Govoni, Peter Blandino, Liz nway.

Greg Sferruzza is having a bad dream in English class.

Katie Baird and Matt Tolman work hard to form heir masterpeices.

Brian Libby, Janet Veracka, and Ryan DeLuca share their expertise of Hamlet.

Seth Krueger and Tom Benner debate their next move.

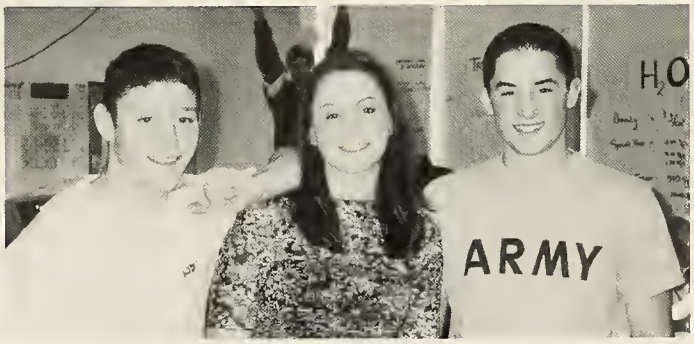

Steve Suppa, Susan Powers, and Adam Dennison come together for a Kodak moment.

Thanks to these underclassmen who supported the senior class by buying yearbooks.

Heather Nicotri

Katie Finnegan

Renee Rizzot

Kim Pecinovsky

Donald Bullock

Alyssa O'Malley

Mike Nekorchuk

Alexandra Paiva

Adrien Snow

Adrienne Bu

Ryan deOgburn

Heidi Lopresti

CLASS OF 2001

Lisa Zanolli

elly Bardon

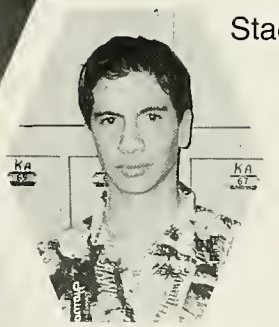

Stacy Varitimos

CLASS OF 2003

Greg Tedesco

Chris Davis

Nicole Searles

CLASS OF 2002

Kevin McGrath

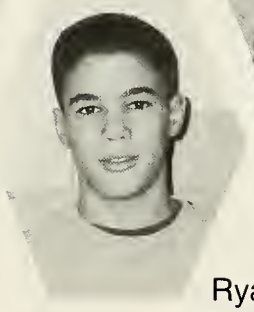

Ryan Nicotri

With Special Thanks To Our Sponsors:

Gail and William Clougherty
Mr. and Mrs. Duff
Stephen and Wendy Fox
Mr. and Mrs. David M. Kilnapp
Mr. and Mrs. Daniel E. Lorgeree
Patricia Lee Manning
Stephen and Jane McCaul
Joanne and William Norton
Diane and Daryl Ostrander
Larry and Gay Rhue
Glyn and Jane Staples
Candy and Jeff Stone
Keith and Jessica Williamson
Paul and Donna Zadorian

Bernhard Floriad Eiber
from Germany

Chiharu Naha Tomihar
from Japan

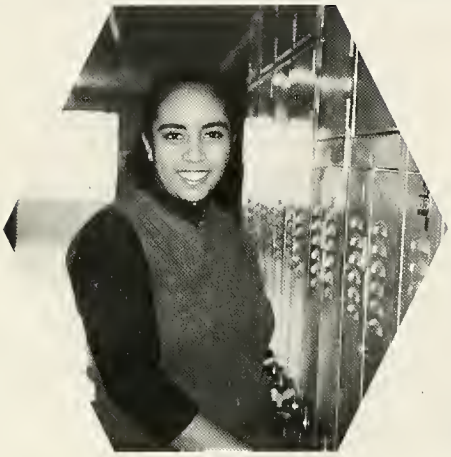

Madiha Hassan Ashour
from Egypt

Friends Around the World

The Foreign Exchange Students are a part of the community here at Silver Lake. These students were housed with host families Cote, Gobbell, Piche, Torrey, and Festa where they experienced family traditions and American home life. These students also shared their culture and background with us. Friends made during this important year will be friends for a lifetime.

David Schiller
from the Czeck Repul

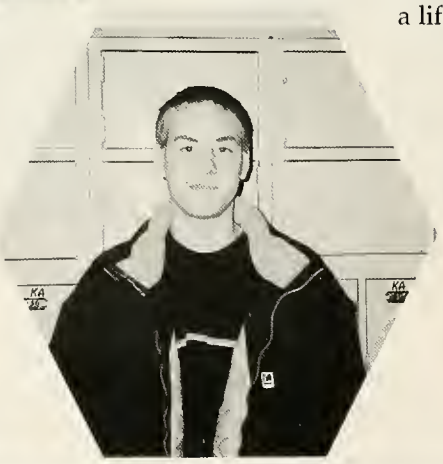

Philip Jermann
from Switzerland

Michal Soka
from Slovakia

Chiharu Tomihara,
Madiha Ashour,
Philip Jermann,
David Schiller,
Bernhard Eiber,
and Borja Reh

Seniors

Dennis McCall and Adam Candler are still together after all these years.

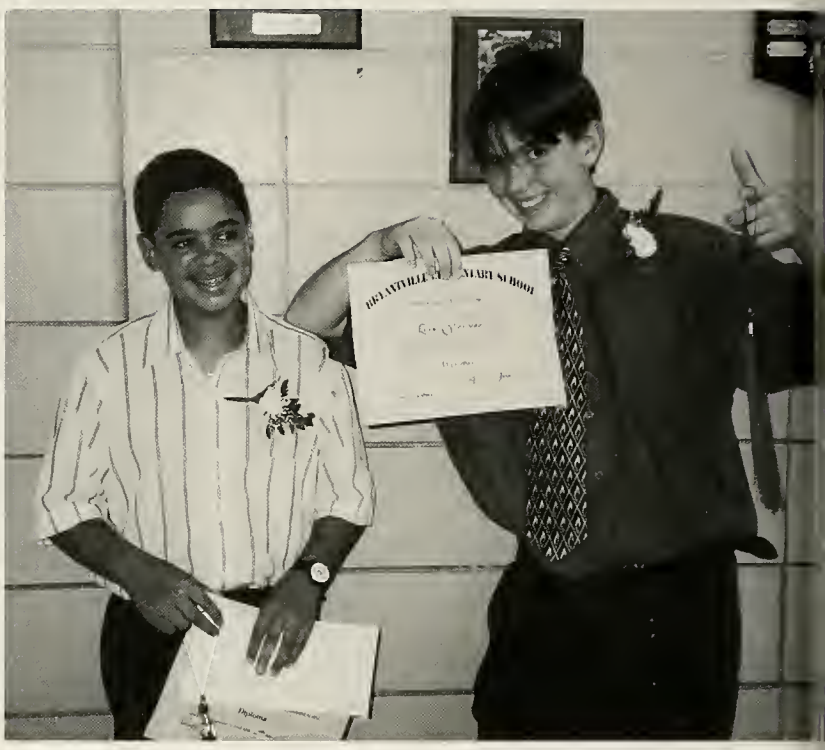

Ha! Ha! You thought we wouldn't make it--Jesse Crudup and Eric Steeves

Adrienne Harvey gets pumped up for the sixth grade field trip.

Tara McCarthy says sweetly to Adam Candler, "Will you please put m lotion on?"

Adam Simeone and Dan Cook are up to no good.

ther McVarish, Laura Newton, Melissa Dion, Caitlin McCaul, nna Antle, Laura Sutherland and Courtney Delaney have a t at their sleepover.

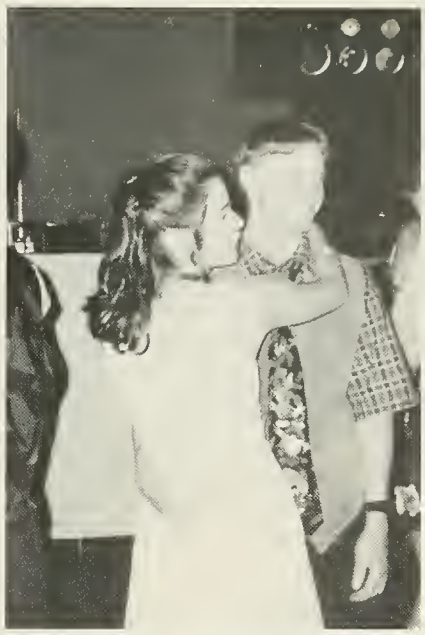

Tracy Pleau and Kenny Donovan are styling.

Ryan MacDonald is caught in action.

ghann Lynch and Liz Provost get ready for d at Nature's Classroom.

Don't mess with Anthony DeLuca.

Paul Goldie knows what's up.

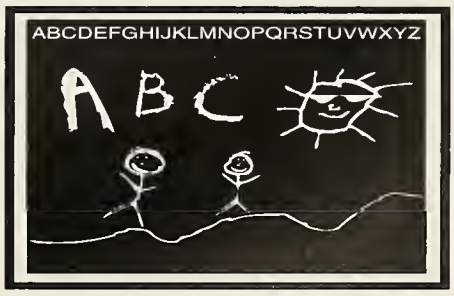

Melissa Young and Melinda Wyse try to talk about future plans.

Those Were The Days

Taking a break from the fun and games on the baseball field, Steven Littlefield, Jen Kelly, Sian Nessarella, Meghan Lynch, Kristen Gaynor, Shauna Sampson, Sarah Winter, and Sandy Keniston gather under a tree.

To serve as a reminder at how foolish we dressed during roaring 20's week, Lucy Tribou, Pam Bloomquist, Emi Taranto-Kent, Am Cram, Nicole Tarzia, Gretchen Snoeyenbos and Dawn Morris do quick pose.

During roaring 20s week, Jeff Churchill and Greg Staples are wheelin' and dealin'.

Partying hard at the Semi-Formal, Lindsay VanGulden, Sean Duffy, Liz Provost, Kelli Roche, Kevin Ryan, and Chris Govoni manage to squish together for a picture.

Front: Meghan Fencer, Allison Crothers, Leah Spitz, Kim Dolan, Beth Fowler, Rita Martinez. Back: Kate DeMulis, Courtney Delaney, Brianna Antle, Hilary Pike, Jill Weinko, and Nicole Zwhalen gather around for a group picture.

Beth Fowler and Brianna Antle are caught staring at the new lockers that the Jr. High finally had installed.

cy Pleau, Brianna Antle, Kate DelTufo, and Kristin nstrong take a break from the excitement.

Heather McVarish watches in the background as Katie Burba, Beth Fowler, Laura Sutherland, and Andrea Sferruzza huddle together for a pose.

vays the ladies' man, Russell Greenleaf hugs Brianna Antle and Kristin Armstrong.

Trying to snap Chris Govoni out of his coma, Brett Garneau screams like a wild man.

yne Conboy, Caitlin McCaul, Brianna Antle, Kristin Armstrong, racy Tristaino, Casey Finn, Tracy Pleau, and Kate DelTufo gather utside before they hit the dance.

Emily Vroom smiles, as Dan Cook snags himself the MacFarlane twins, Erin and Sarah.

Enchantment Under the Sea

May 7, 1999, the night we had all been waiting for had finally arrive Our first prom turned out to be everything we had hoped. The Class 2000 arrived by car, limo, and even buses. Everyone looked glamorous. we walked onto the dance floor, bubbles floated around us while mu filled the air. The dance floor was never empty. We danced our last dar together to "Take my Breath Away." This was a night we would alwa remember. Kim Dolan and Sarah MacFarlane

Don't be deceived! Andy Loring, Ben Stevens, and Ryan Godfrey are not actually models.

Sarah O'Keefe, Jill DiBona, and Kristin Larvey's dentists would be proud of these pearly whites.

The Court: Ryan Blair, Meghann Lynch, Chris Tura, Kathryn Woodbury, Hillary Pike, G Griffin, Tobi Chasen, Adam Simeone, Katie Horsman, and Greg Barnes.

Adam Simeone may try, but he can't come between Tracy Pleau and Kenny Donovan.

Crystal Reilly,Tobi Chasen, Sarah MacFarlane, Stef Palmacci, Jane Alberti, Kathy Caruso, Laura Sutherland, Emily Mullen, Katie Burba, Heather McVarish, Katie Bobo, and Melissa Dion are having bubbles of fun under the sea!

t Carvalho loves the attention from Casey Finn and Laura Beneduci.

It doesn't look like Greg Staples and Erin Costello are having as much fun as Erin Duff.

lie Kantor and Sara Ostrander show everyone the right moves.

Sara Ostrander, Joanne Reed, Leslie Kilnapp, Jill Wiencko, Jen Kelly, Hillary Pike, Nicole Zwahlen and Thersea Mattson are pretty in pastels.

The bubbles don't take any attention away from Sarah MacFarlane, Stef Palmacci, Emily Mullen, Emily Vroom and Erin MacFarlane.

Everyone enjoys the bus ride to the prom.

Not Just Another Class!

The Class of 2000 is not just another class to graduate and pass through Silver Lake. We are one th has matured, accomplished our goals, and achieved the highest honor at Silver Lake. Our class one that will leave a deep imprint on the school, staff, and students.

As a **freshman class** Spirit Week was our first opportunity to show some class spirit. We had r idea what the other classes had done in the past. We lacked in streamers, balloons, float decorations, and spir We had a lot of improving to do. Mr. Brown, our class advisor, helped us with fund-raisers. The Freshma Lock-In was unsuccessful. Although we started the Valentine's Day lollipop tradition, we only made abo $100 from sales, and that's how we ended our year.

Sophomore year was a little better. We went from rags to riches. With Ms. Lopes as our cla advisor, we made money from the rained-out car wash/bake sale and the Papa Gino's coupon deal. Our cla spirit went from nonexistent to about 90%. Class officers could not make it to one of the Student Coun meetings, so we were given hot pink for a class color! The sophomores picked up the slack in spirit, and w won third place at Homecoming. Of course, we wouldn't let the freshmen beat us. We went into junior ye with great improvement in our finances of $1000 and a whole new look at school spirit.

Junior year, wow! High school became tougher for us. All the term papers, outside work, activiti and everything became an overload. But we survived and went though Homecoming Week with a strong le over the seniors. We were unfortunately beaten by the senior float. Our float was truly ten times better! Th was also a big year with fund-raisers such as Mr. Silver Lake and the Prom. We had a lot of fun putting togeth Mr. Silver Lake, and we shared a magnificent prom night at Lantana's.

At last **senior year**! Some of us are just waiting for the last day, and some of us are wishing th we had more time to do all the things we needed and wanted to do. On the third day as seniors we had o assembly and the assistant principals and Dr. McEwan talked about our being role-models and leaders. Th reminded us that every class was looking up to us. The underclassmen were depending on the smoke-free Cla of 2000. Dr. McEwan also granted us the honor of being one of the most intelligent classes graduating fro Silver Lake ever. Spirit week was a breeze! We won with pride and the homecoming float was number o for sure! We did notice the improvement in class spirit among all the classes, especially on class color da The hot pink freshmen and the bright yellow sophomores really stood out. This is the year of lasts: the last first day of school, the last school vacation week, the last Carnival Week, the last year of high school and the last year of the millennium. The Class of 2000 are leaders, they are smart, and they are like no other class to graduate. The Class of 2000 is not just another class graduating from Silver Lake.

~Elizabeth Provost

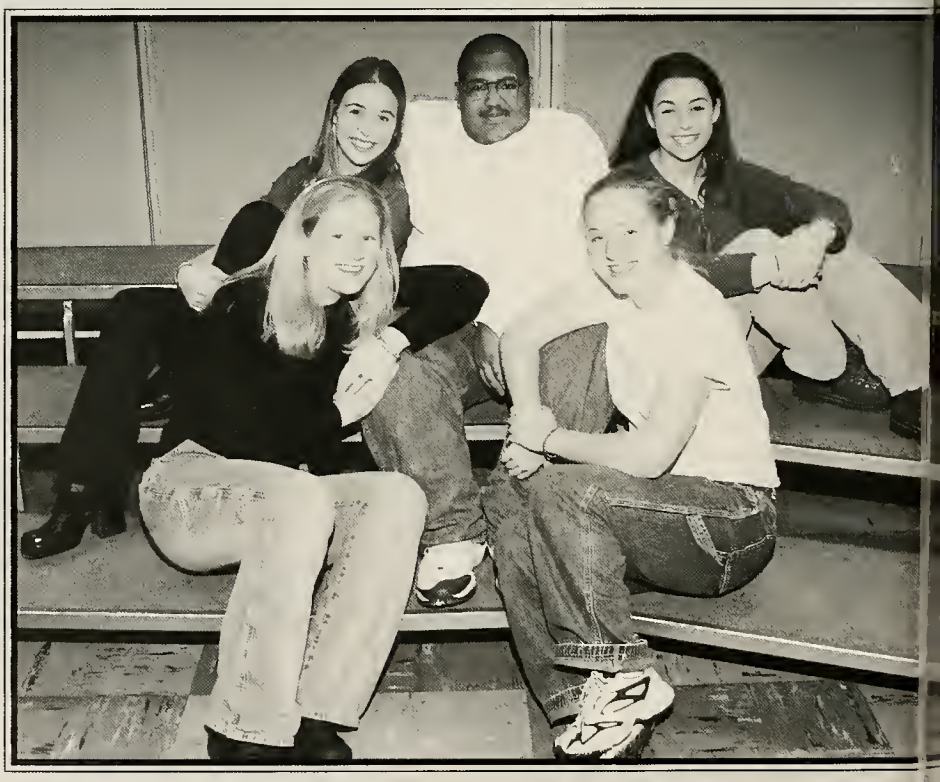

Melissa Dion - historian,
Russ Greenleaf - vice president,
Eliza Ryan - secretary,
Jane Alberti - treasurer, and
Liz Provost - president.

Lauren M. Acevich

't be afraid of the space between
ns and reality. If you can dream it, you
make it happen."

ks Mom &Dad for your love & support.
s, I'll love you always. Sue, friends
er.

Lori J. Adams

"In any moment of decision, the best thing you can do is the right thing. The worst thing you can do is nothing."

Thank you Mom, Dad, Peter, and friends for helping me along the way.

Brian N. Ahlstedt

"Twenty years from now you will be more disappointed by the things that you didn't do than by the ones you did do."

Thanks Mom, Dad, and my brother. Best wishes to my best friends, Josh and Matt.

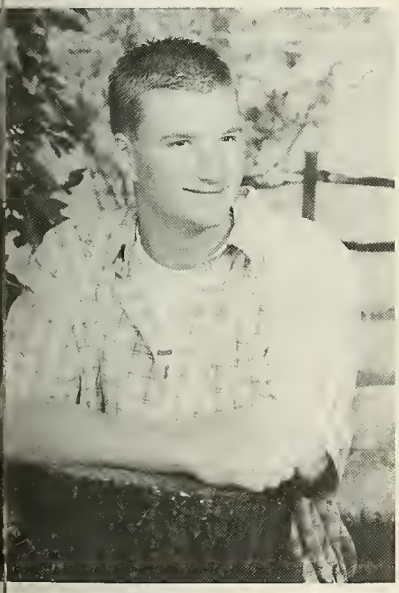

Herbert W. Aikens

ll prepare, and someday my
e will come."

ks Mom, Dad, Justin, Amy,
lan, Lauran, all my friends, &
n.

Jane E. Alberti

"A good friend is hard to find, hard to lose, and impossible to forget."

Thanks to my family & friends for your love & support. Good luck class of 2000!

Christilynn Allen

"People are just as happy as they make up their minds to be."

Thanks to my family, friends, and teachers!

Jocelyn A. Anderson

"Unanswered questions are far less dangerous than unquestioned answers."

Thanks Dad, Mom, Jar, Jes & John. I love you. Good luck to all my friends.

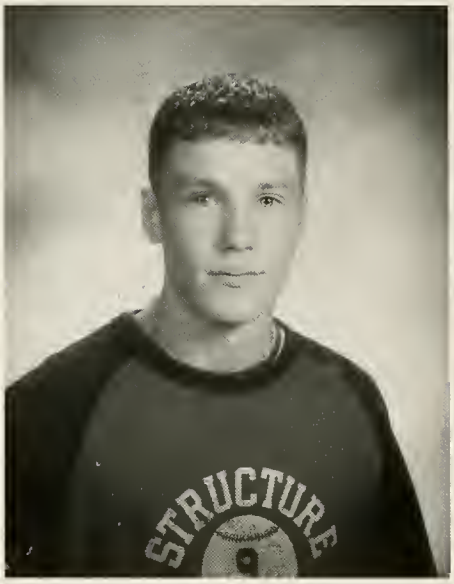

Ross D. Anti

"Do not go where there is a path, but instead go where there is no path and leave a trail."

Thanks to Dad, Brendon, Luke, Eliza, Billy and the Maloney family.

Brianna K. Antle

"Hold a friend's hand through times of t
let her find love through a hug and smil
also know when it's time to let go, each
us must learn to grow."

Mom, Dad, Dustin, Kristin, I love you.
Memories last forever. Good luck '00.

Jennifer M. Archibald

"True friendship is like sound health; the value of it is seldom known until it be lost."

Thanks to my family for being there for me. Thank you Michelle and Joanne for support.

Jeff J. Arcieri

Kristin L. Armstron

"Let no one ever come to you without t
leaving happier."

Thanks Mom, Dad, Jeff, Brianna, Joe &
friends. I'm so lucky to have you.

Mark J. Azevedo

er give in, never give in, never, never,
-in nothing, great or small, large or
-never give in except to the convictions
nor and good sense."

ks Mom, Dad, Jason, and all my friends.
ld not have done it without you.

Ashley E. Baptista

"An inspiration is what you are to me, inspiration look and see. And today my world it smiles, your hand in mine we walk the miles."

Thanks to everyone. Memories are forever. Daddy, you're with me always.

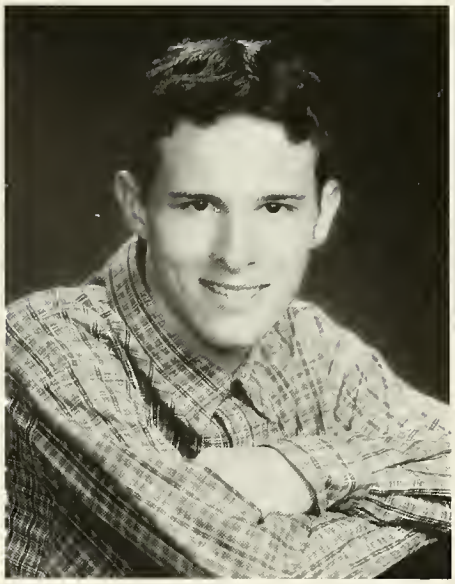

Thomas J. Baragwanath

"The three sentences that will get you through life. Number one, 'Cover for me.' Number two, 'Oh, good idea, boss.' Number three, 'It was like that when I got here.'"

I want to thank Mom, Dad, Nicole, Samantha, Nana, Grandpa, & the family.

Gregory A. Barnes

Jacqueline I. Bartels

"Good friends are hard to find, harder to let go, and impossible to forget."

Thanks Mom, Dad, Julie, Jimmy, and Greg for all you've done. I love you .

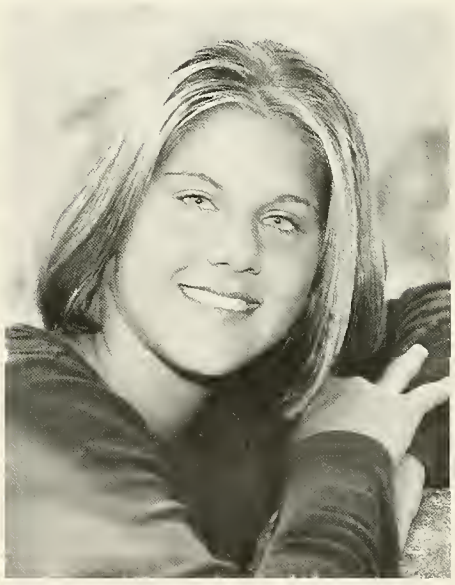

Julie D. Bartels

"Why walk and talk through life, when you could sing and dance your way through it ?"

Thank you for everything Mom, Dad, Jackie, Jimmy, & Josh. I love you all.

Michelle L. Batchelor

"Future- that period of time in which our affairs prosper, our friends are true, and our happiness is assured."

Thanks for being there Mom, Dad, Missy, and Jen.

Timothy S. Bates

Stephanie M. Bauer

"I am the wisest man alive, for I know thing, and that is that I know nothing."

Jason D. Bellavance

"If you want something bad enough, you'll work for it."

Lauren A. Beneduci

"Dreams are hard to follow, but don't let anyone tear them away. Hold on; there will be tomorrow. In time, you'll find the way."

Thanks Mom, Dad, and Tom. You're the best! Team, 1-4-3! Friends, we did it! "00"

Robert J. Bergeron

"I got to go find my own way. I got to my own mistakes. But I will never for of these days."

Thanks to my family, the Johnson fam and friends Keith, and Robyn.

Timothy Blackwell

hat lies behind us and what lies before us small matters compared to what lies in us."

nks to my Mom and Dad; love always!
nks to my Sisters, Nana, Josh, big foot.

Ryan E. Blair

A wise man once said, "It's not the size of the dog in the fight that matters, but it's the size of the fight in the dog that really matters."

Thanks to Mom, Grammy, and Pa, Britt, Dad, the McCauls and Caitlin.

Pamela L. Bloomquist

"I am only one, but I am one. I cannot do everything, but I can do something. And I will not let what I cannot do interfere with what I can do."

Thanks to all my friends and family for their love and support. Thanks Patt!

Kathlyn Bobo

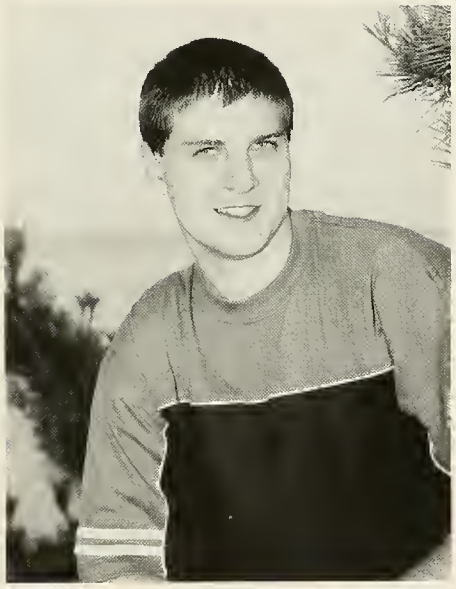

Gregg S. Bouley

"Nuts."

Thanks to Dad, Mom, and Brett for all your support and for making me believe in myself.

Jessica A. Bouley

"He goes his way without relying on others and does not pride himself on walking alone. While he doesn't follow the crowd, he won't complain of those who do.

Love you Mum, Dad, AJ, Jeff, Anna, Leanne, and the team.

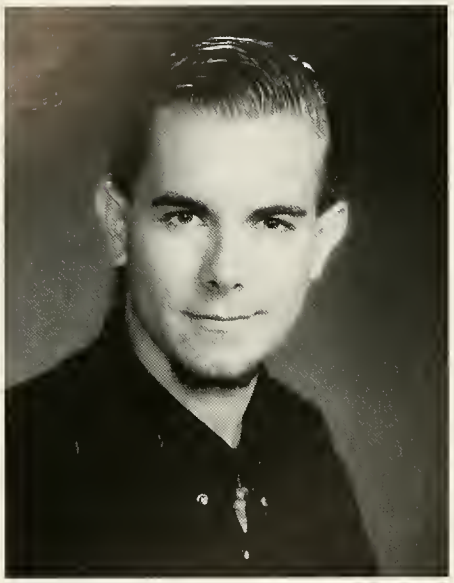

Jacob D. Bourke

"He who controls the past commands the future. He who commands the future conquers the past."

Thanks Jenn, Gina, Brendan, John, Matt, and all of my friends. I owe you all.

Jason R. Boyd

Michael B. Bray

Andrew J. Brems

"Life is short, and it's up to you to make it sweet."

Thanks Mom, Dad, Terry and Jeff for all your support.

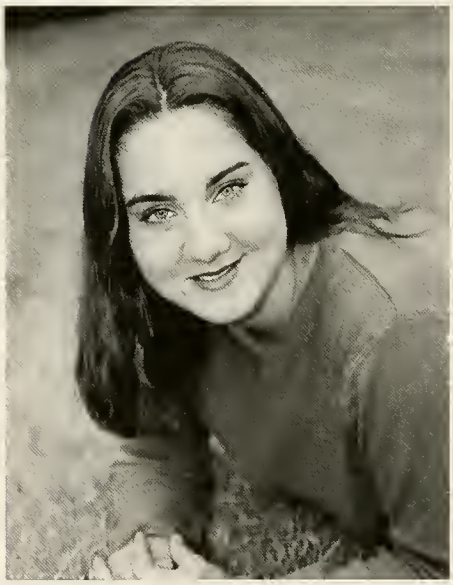

Mary Beth Brennan

"There are places I'll remember all my life, though some have changed, some forever, not for better, some have gone and some have remained."

Thanks to my family, friends, Coaches B and S, and the teams. -I cherish you all.

Colleen M. Bright

"Love is the forgetting of oneself in the service of another."

Thanks family, Liz, Kristin, Trever, Tai Guards; I'll cherish the memories

Jennifer C. Bright

we grow older, things must change,
hey don't always have to end."

nks to my family for everything. Hil,
, Nic, Chelle, Lau - friends always.

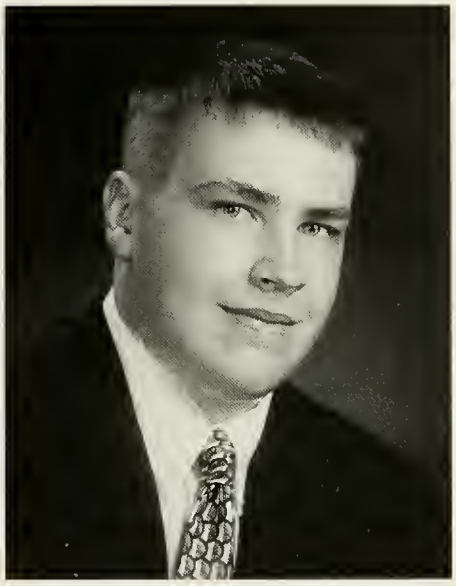

Jonathan H. Bryant

"Whatever you can do or dream, you can begin it. Boldness has genius, power, and magic in it."

Thanks Mom & Dad for making it happen, Coach K, the family, & SL for everything.

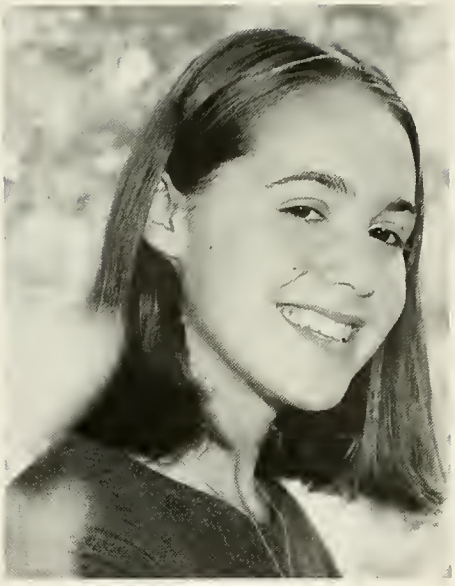

Jennifer M. Bunton

"...and in my mind as I was floating
far above the clouds
some children laughed I'd fall for certain for
thinking that I'd live forever..."

To Mom, Dad, and Jamie - You are my stars.

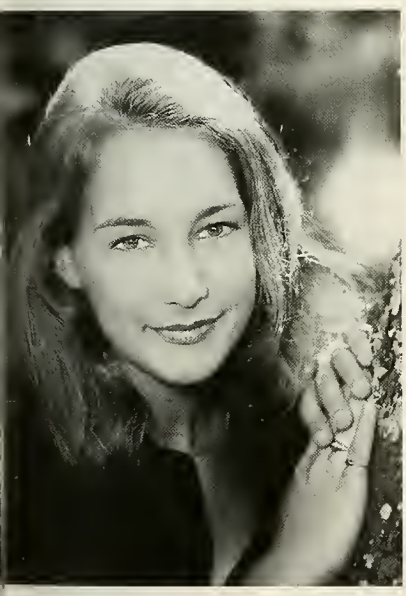

Katie L. Burba

s good to have an end to journey
rds; but it is the journey that matters in
end."

n, Dad, Casey, Nick, thanks for your
ort! Friends, keep smiling. I love you!!!

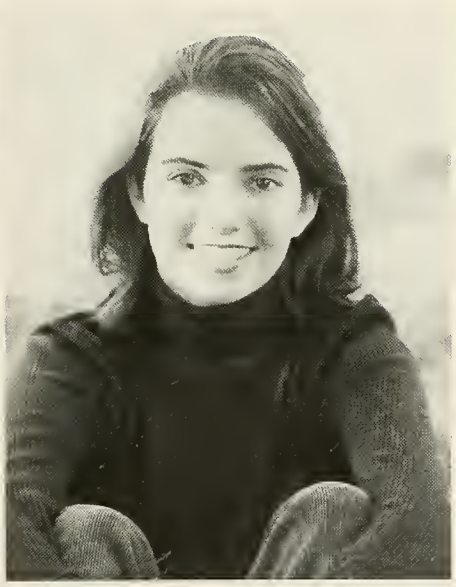

Jessica L. Burke

"Do not follow where the past may lead; go instead where there is no path and leave a trail."

Love and thanks to Mom, Dad, Gale, Mike, and Jeremie.

Nicole R. Burke

"Patterns of the past echo in the present and resound through the future."

Thanks to Mum and Dad for all your love. My sis and all my friends, you are great.

John P. Butler

"Do not think yourself so large as to deem others small. He who says that others are not equal to himself comes to ruin."

Thanks Mom, Bob, Tim, Mike, Carolyn, Sarah, Ryan, Nanu, Nana, & friends.

Laurel L. Butler

"You never know what you have until you don't have it any more."

Thanks Mom, Dad, Jill, Jack, for your patience. Hols, Meg, Mish, Jen, Kris.

William P. Callahan

"Then as it was, Then again it will be. A though the course may change sometime Rivers always reach the sea."

Thanks to my family, Bob, Ross, and my second family, the Maloneys.

Adam N. Candler

"The wise listen and add to their learning"

Thanks to everyone; it's been fun. Mom, Jack, and Mary, thanks for being there.

Daniel R. Cardinal

"Could I have been anyone other than me?"

Thanks Mom, Dad, Jay, my friends. You guys are the best.Thanks for being there.

Suzanne L. Carey

"If we couldn't laugh, we'd all go insan

Thank you to my family, for your suppo And thanks to my friends for the memo

Kathy A. Caruso

mories are tomorrow's special thoughts
day."

nks Dad, Mom, Tony, Beth & friends.
d luck Class of 2000.

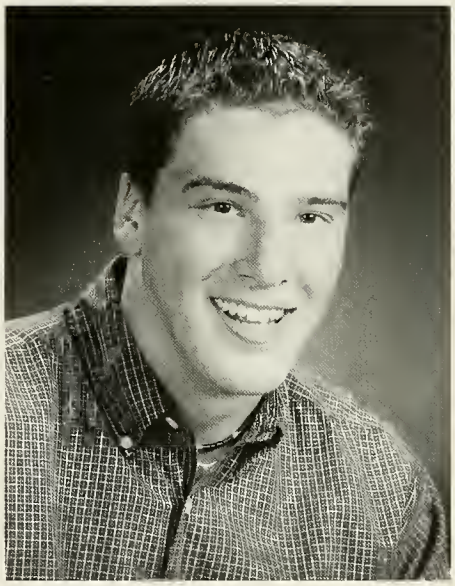

Matthew P. Carvalho

"If you are not living on the edge, you are taking up too much space."

Thanks Mom, Dad, and Dave; you are the best. Good luck to my best friends Brian & Josh.

Nicole M. Casavant

"Change is the law of life. And those who look only to the past or the present are certain to miss the future."

Thanks Mom, Dad, Laura, Rick, Gregory. Thanks Liz, Emily, Josh 143, & Mr. Ashby.

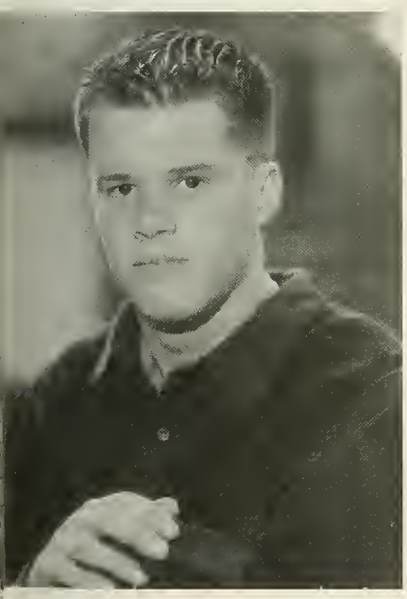

Sean P. Casey

've come a long, long, way together
ugh the hard times and the good."

nks Mom, Dad, Dea, James, Gould,
k and Seth, bass and ohms.

Tobi L. Chasen

"Time flies, but remember, you are the navigator."

Thanks Mom, Dad, family & friends for being there. Ted, the best is yet to come!

Richard L. Cheverie

"Speak softly and carry a big stick; you will go far."

Jeffrey M. Churchill

"Should anything happen to me, just wish me back with the Dragonballs."

Thanks to my family, my friends, my Sifu, my cat C12, and Iria my love.

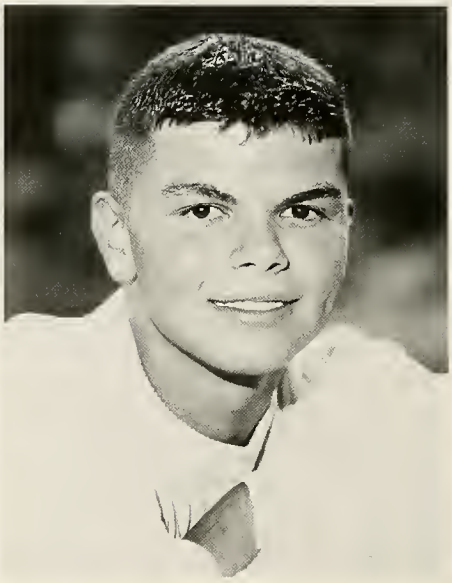

Marc A. Cifuni

"Do not follow where the path may lead. Go instead where there is no path and leave a trail."

Thanks Mom, Dad, family, and friends.

Jennifer A. Clark

"Gratitude is the memory of the heart."

Thanks Mom, Dad, Mike, and friends w
names are not needed.

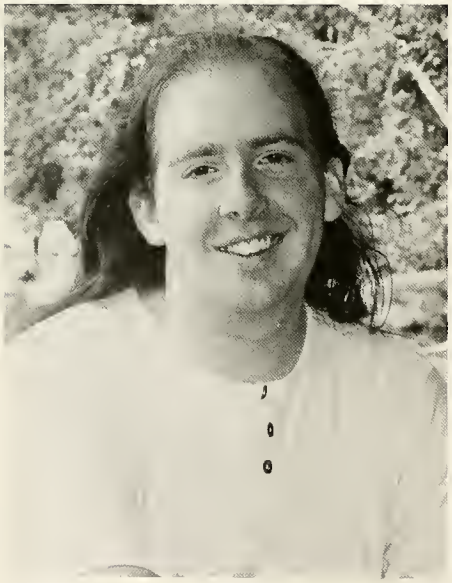

Brendan P. Clougherty

"There is no spoon."

Mom, Dad, Jake, I can never thank you enough; thanks for being there for me.

Christopher R. Coelho

"You have to be young and dumb to become old and wise."

Thanks to all my friends and family.

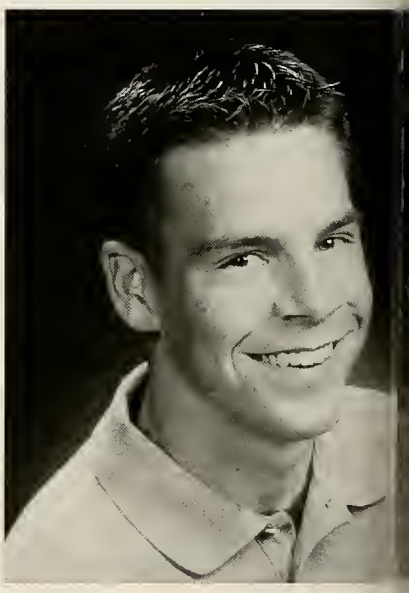

Michael J. Cogburn

"The question isn't who is going to let r
it's who is going to stop me."

Thanks to my family and friends that st
by me, and everyone else.

Justin L. Cole

friend won't lend you fifty dollars, he's
ably a pretty good friend."

ık you to my family and friends. I know
ıldn't have done it without you.

Rachel E. Collis

Jayne M. Conboy

" Keep smiling, keep shining, knowing you can always count on me, for sure, that's what riends are for."

Thanks Mom, Dad, Krysten, Nana, Jess, family, friends, and team. I love you!

Thomas M. Connolly

: longer the island of knowledge, the
ır the shoreline of wonder."

ıks Mom, Dad for everything, and Dan
ı eeping it real.

Kristen A. Connor

"You can't stay in your corner of the Forest waiting for others to come to you. You have to go to them sometimes."

Thanks Mom, Dad, Jillian, all my friends, and "THE CREW." I love you all.

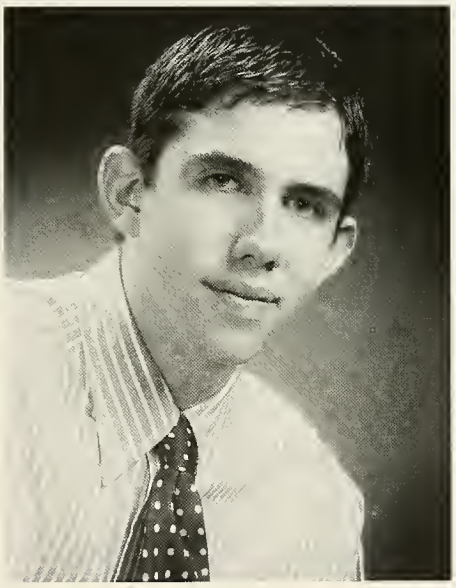

Joshua P. Conroy

"I cannot say whether things will get better if we change. What I can say is they must change if they are to get better."

Thanks Mom, Dad, Alexis, and Emily. Good luck to my friends Brian and Matt.

Daniel P. Cook

"Just say I was testing the bounds of reality. I was curious to see what would happen. That's all it was: curiosity."

Thanks to family and friends. You've been my only motivation.

Jennifer R. Cormier

"The greastest happiness of life is the conviction that we are loved. Loved for ourselves, or rather, in spite of ourselves."

Thanks to my family, friends and teachers. I owe you everything, but I give my love.

Erin M. Costello

"Man is like a fraction whose numerato what he is and whose denominator is wl thinks of himself. The larger the denom the smaller the fraction."

Thanks to my family, friends, and teach Mr. C. Brown, Mr. Duffy, and Mrs. Sta

Melissa A. Coughlan

"We need time to dream, time to remember and time to reach the finite. We too need time to be."

Thanks Mom & friends. I couldn't have done it without you. You mean the world to me.

James F. Coveney

Michael W. Coveney

Mary E. Craig

race today. We'll always look back and of the good old days."

ks to Mom, Dad, Line, Cailin and my ds. I love you all!

Natalie M. Craig

"There's the people you've known forever. Who like... know you... in this way. That other people can't. Because they've seen you change. They've let you change."

Special thanks and love to all my friends and family. I'll never forget any of you... ever!

Amy E. Cram

"I can do all things through Him who strengthens me."

I thank God for my family, my friends, my teachers, and my strength.

Allison M. Crothers

e people come into our lives and then very quickly. Some stay for a while eave footprints on our hearts, and we ever the same."

& Dad, thanks for your love & support. riends, thanks for the great memories.

Michael Crowley

"The quality of a person's life is in direct proportion to their commitment to excellence."

Thanks Mom, Dad, Grandma, Jeff, Nate, Ann, family and friends. It's been fun.

Jesse A. Crudup

Josef M. Cuddy

"Oh, life, it seems a struggle between what we think and what we do."

I want to thank Mom, Dad, Ben, Gabrielle, and Maddie Rose for putting up with me.

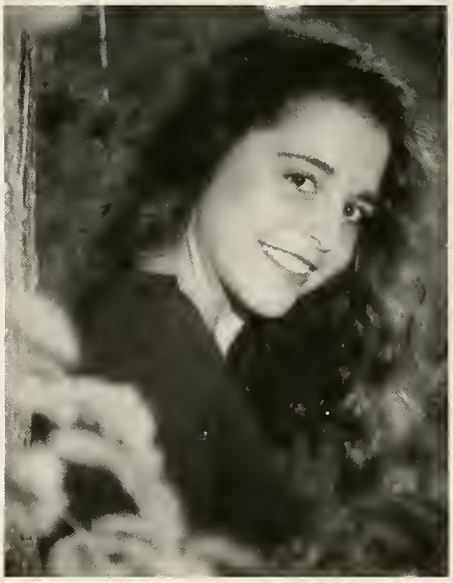

Jessica M. Cullivan

"Don't ever frown 'cause you never know who's falling in love with your smile."

Thanks to Mom, Dad, Nick & Chris. I love you guys! Love & luck to Jayne, friends, and team.

Jason M. Curran

My advice: live each moment as your la
Thanks to everyone.

Heidi A. Daly

"You say you don't want it again, and again you don't really mean it."

Thanks Mom, Dad for helping me through this life. I'll love you always, Matt.

Holly A. Daly

"With your head held high and your eyes open, you learn to build your roads on today. Tomorrow's ground is too uncertain for plans & futures have a way of falling down."

Thanks Mom & Dad. I love you. Friends last forever. Don't get distant when we do.

Mark W. Daly

"Yesterday is not ours to recover, but tomorrow is ours to win or lose."

I thank my parents & brother for suppo g me throughout my struggles & triumphs

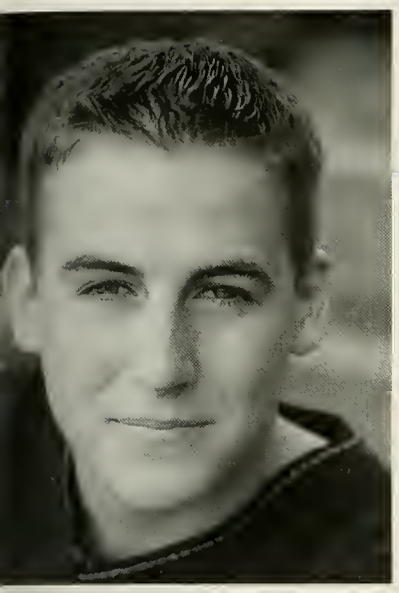

Christopher M. Davis

re's only now, there's only here.
in to love or live in fear.
ther path, no other way,
ay but today."

ks to Mom, Dad, Colleen and all my
ds for their love and support.

Robert W. Deegan, III

Courtney A. Delaney

"For long you live and high you fly,
And smiles you'll give and tears you'll cry.
And all you touch and all you'll see
Is all your life will ever be.

Thanks to everyone who's been there for me.
Mom and Nate, I love you both so much!

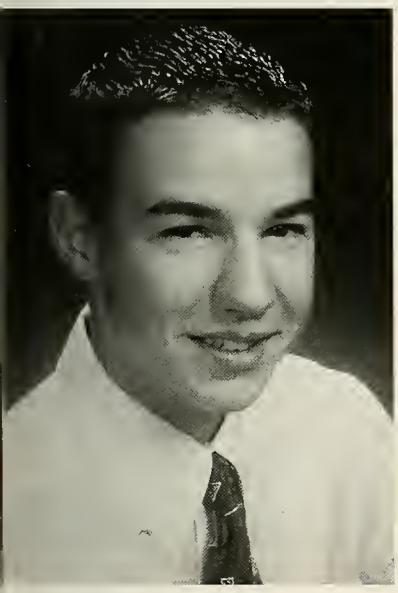

Anthony C. DelPozzo

he hardest thing in the world for you.
ourself. Face the truth."

Brian J. DelTufo

"No matter how much fortune and fame come into your life at the end of the day all you have is you."

Thanks Mom, Dad, Kate, Eileen and Cathryn for your constant love.

Kate A. DelTufo

"Let me be patient, let me be kind. Make me unselfish without being blind."

Thanks for your constant love and support Mom, Dad, Kara, Eileen, Bri, and Justen.

Anthony J. DeLuca

"Take only your memories. Leave only your spirit."

Thanks Mom, Dad, Mike, and Dave.

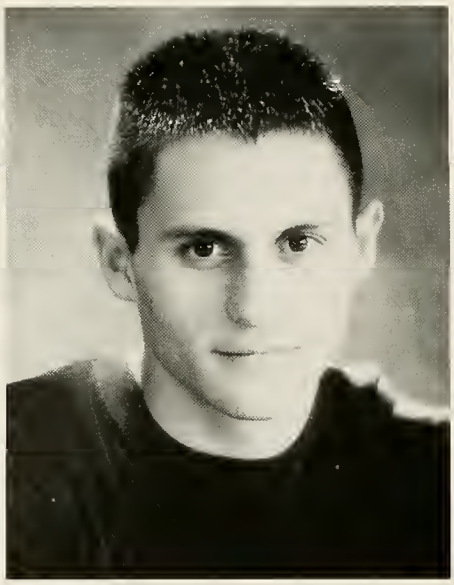

Jason F. DeMarzo

"Fame is a vapor. Popularity is an accident. Money takes wings. All that endures is character."

Thanks Mom, Dad, Jeff, and all my family and friends for all your love and support.

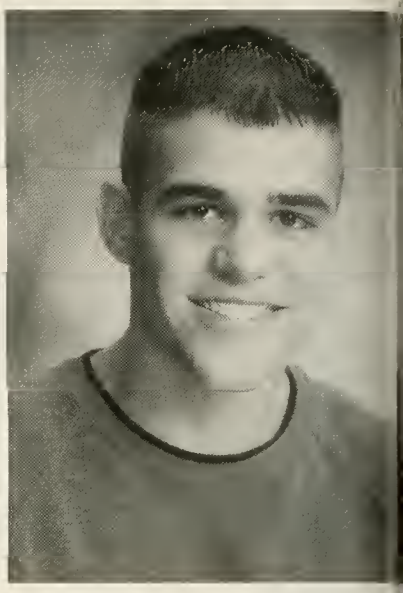

Christopher A. Dema

"As we are, so we do, and as we do so done to us; we are the builders of our o fortunes."

Special thanks Mom, Dad, and Amy.

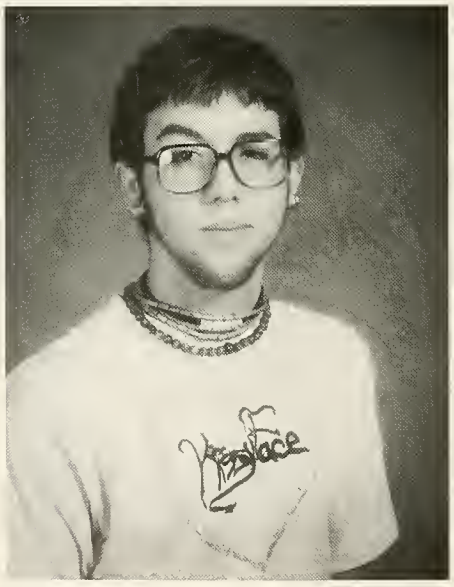

Michael J. Demeo

Kate E. DeMullis

"It's scary to think that times fly by so fast; what we used to call our present has now become our past."

Mom, Dad, Jill, Mike, and Matthew I love you. Chrissy, Katie, Chris, love always.

Heather R. Denman

"I cannot shake this feeling from my h there is a devil sleeping in my bed. He watching you from across the way; I ca make this feeling go away."

Elissa J. Derby

e is never time at all. You can never
eave without leaving a piece of youth."

ks Mom, Dad, and Emily for your love,
ort, and guidance.

Jillian L. DiBona

"Some people come into our lives and quickly go. Others stay for a while and leave footprints on our heart, and we are never, ever the same."

Dad, Mike, Wes, I love you guys. Mom, thanks for always being there. Love ya!

Melissa M. Dion

"Smile: If you can't lift the corners, let the middle sag."

Thanks Mom, Dad, Heather and Schaun. I love you! To my friends-it's been fun!

Michael J. Doherty

never reach my destination, if I never
o I will sail my vessel,'til the river runs

eepest love, respect, and appreciation to
, Dad, and Paula.

Kimberly J. Dolan

"Climb every mountain, ford every stream. Follow every rainbow, till you find your dream."

To Mom, Dad, Chris, & all my friends, thank you. I will love and cherish you all forever.

Sarabeth Donahoe

"In order to discover new oceans, you must first have the courage to lose sight of the shore."

Thank you to Mom, Dad, and Kerryn. I love you, my family and friends.

Kenneth C. Donovan

"The greater the obstacle, the more glory in overcoming it."

Thanks to my family, friends, and Tracy P. I love you guys. Good Luck '00.

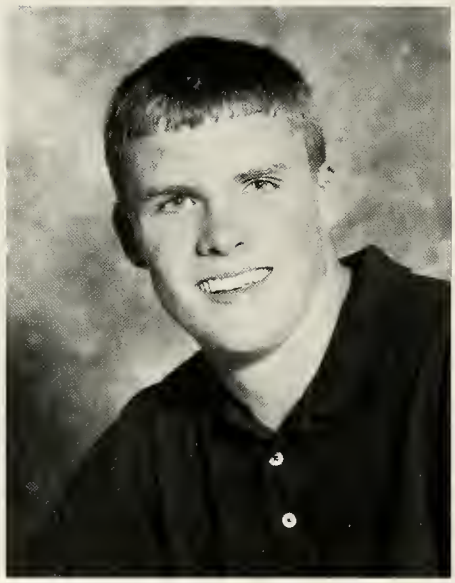

Patrick D. Donovan

"It's a simple rule. If the engine is humming, it's already running."

Thanks Mom, Dad and everyone else along the way.

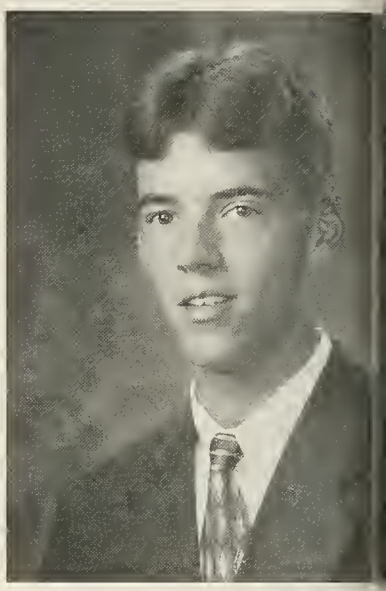

Brian C. Doucette

"That man is the richest whose pleasu the cheapest."

Mom, Dad, and D, thanks for everyth Also thanks to my friends for the fun

Thomas J. Dovell

Bethany M. Driscoll

"Love is blind. Friendship closes its eyes."

Thanks to my family and Joe. I'll never forget the memories; I love you all!

George S. Drumme

"Knowledge speaks but wisdom listen

Thanks to Mom, Dad, Lisa, Matt, Eli Portland.

Erin K. Duff

had a star for every time my loved ones
e me smile, I would have the whole
ing sky in the palm of my hands."

ıks Mom, Dad and family for your love.
: to my friends & the Winter Guard Girls

Michael K. Duffy

"Our greatest glory is not in never failing but in rising each time we fall."

I love you Mom, Dad, Meghan, J.P., Mike, April, and Brenda. Good luck Class of 2000!

Sean P. Duffy

"We cannot really love anybody with whom we never laugh."

Thanks to Mom, Dad, Kathy, Chris, Karyn, & Pat. Much love & respect to my mushes.

Kristen M. Dunn

: is too important to be taken seriously."

ıy parents, thanks for always being
. To family & friends, I love you all.

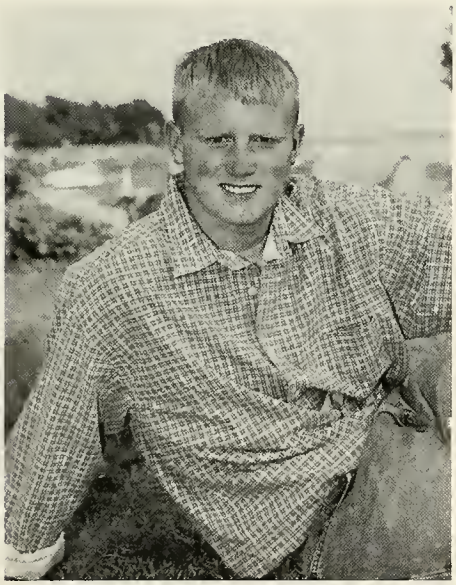

Daniel J. Dutra

"This makes no difference; it's all the same in the end."

Ryan P. Dwyer

"Life is too short so love the one you got because you might get run over or you might get shot."

Mom, Dad, Wendy, family and friends, thanks for everything you have done for me.

Jason R. Egan

"I can overcome almost everything I want to overcome with the strength of my mind."

Thanks to my mother, father, Bill, Uncles Kevin and Dan, and all the coaches.

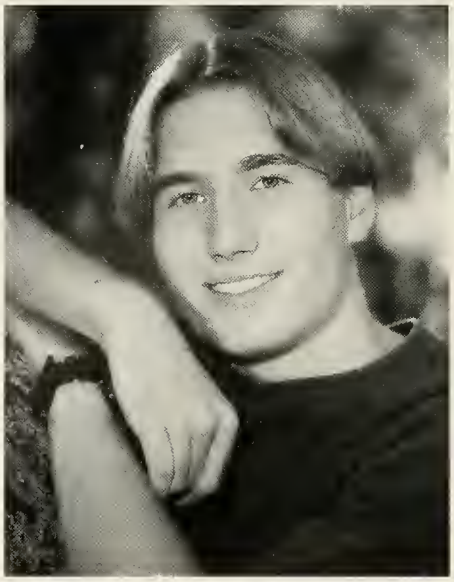

Bernhard F. Eiber

"What's money? A man is a success if he gets up in the morning and goes to bed at night and in between does what he wants to do."

Thanks Mom & Dad for your support and love. Thanks to the Piches for your patience.

Adam K. Ellis

"Destiny is the denial of reality."

Thanks to my parents, teachers, friends especially Jason P.

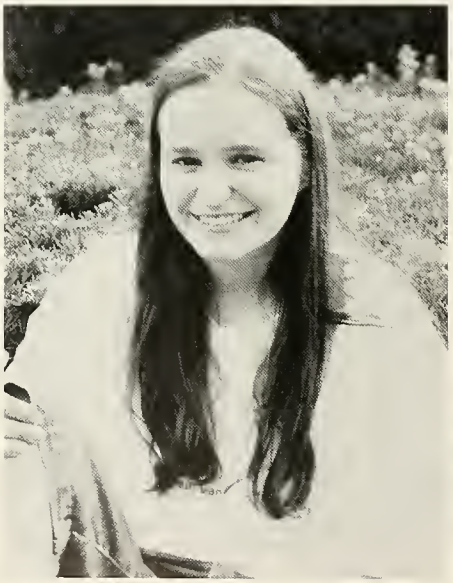

Amanda J. Ellis

"If this is love, then I am so sorely mistaken. If this is peace, then I have been so falsely awakened."

To my Dad, Mothers, John, Jill, and Mr. Piwarunas.

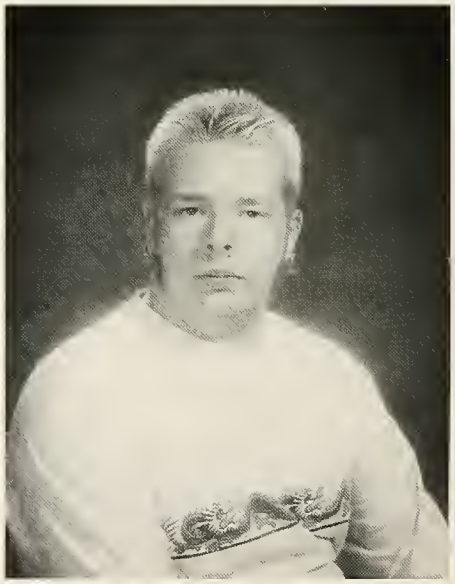

Robert J. Emma, Jr.

"Answer only the questions that your heart desires."

Thanks Vinnie, Austin, Carson, Cally, Mom, Tracy, Dad and Rick for pushing me.

Meghan M. Fencer

"What lies behind us and what lies bef are tiny matters compared to what lies h us.'

All my love to my family. To my frien thanks for the memories. Good Luck!

Mandy L. Fernald

re is one way to happiness and that is to worrying about things which are nd the power of our will."

& Dad, you're the best. Shawn, I love Kelly, Glenn, Nana & Pa, I love you all.

Kristine M. Fernandes

"As we breathe into life, we will leave. As we stray, as we stray far from home, I will believe. Cause we are here today and gone tomorrow."

Thanks & love to Mom, Dad, Stacy, Dave & all my friends especially Sara, Jen, and Liz.

Brian T. Ferriera, Jr.

Thanks Mom, Dad, & Jamie. I love you all.

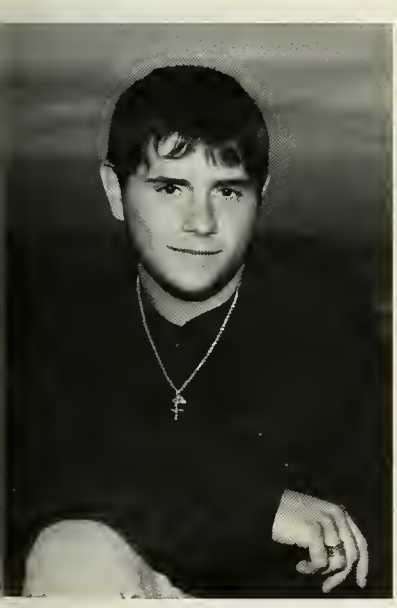

Timothy A. Figlioli

wledge is the one thing in life that no an ever take away."

ks to my loved ones. Dad: for every- . Megz: for love & support through all.

Nicole Files-Thompson

"Yeah, you'll wonder what it is 'bout me, cause I'm high like heaven, and I'm strong like music, I'm slow like honey and heavy with mood."

Thanks Ma, Adam, the Files and Tompson families with much love.

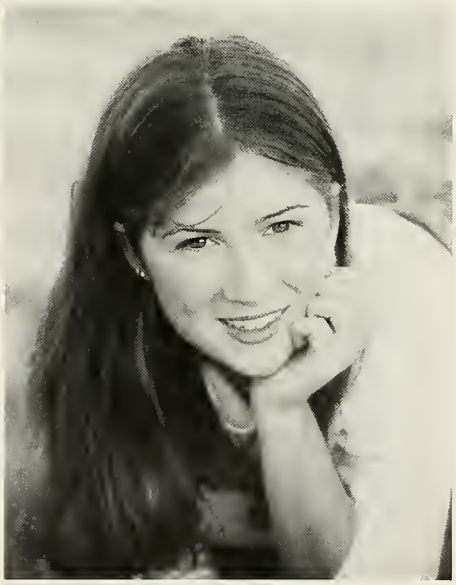

Casey K. Finn

"Twenty years from now you will be more disappointed by the things you didn't do than by the ones you did. So throw off the bowlines. Sail away from the safe harbor."

Love & thanks to Dad, Mom, Colleen & friends; I couldn't have done it without you.

Jared A. Fiumara

"Progress involves risk. You can't steal second and keep your foot on first."

I would like to thank all my family & friends for always being there when I needed them.

Sean F. Flood

"I don't try to be different 'cause I am so inevitable; my style will survive when your now turns to then."

Thanks to my family, friends and art teachers.

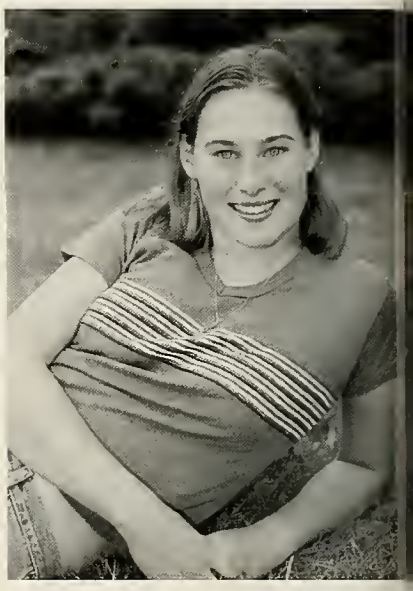

Andrea N. Fogarty

"As steadfast as the ages roll,
Binding closer soul to soul,
No matter how far or heavy the load,
Sweet is the journey on friendship's roa

Thank you Mom and Ms. LaPointe for making me the person I am today. I love

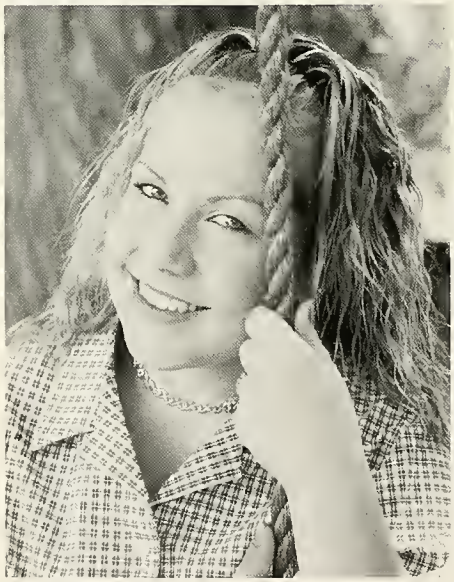

Danielle J. Foley

"There is only one success - to be able to spend your life in your own way."

Thanks Mom & Dad for all the love and support. Tim, Eric, Lisa - thanks. I love you.

Matthew W. Foster

"You are wise to be like the moon, show only your bright side to the world."

Thanks to Mom, Dad, James, Uncle Reg and family. Also my boyz and women at S.L.

Beth A. Fowler

"Got milk."

To my family that pushed me and to tho who make it hard to say good bye, thank

Jennifer L. Fox

ee a world in a grain of sand,
eaven in a wildflower,
ld infinity in the palm of your hand
ternity in an hour."

Dad, Jeff, Nic, Tim, Mimi, Bepa, Andy
n, you're wind beneath my wings.

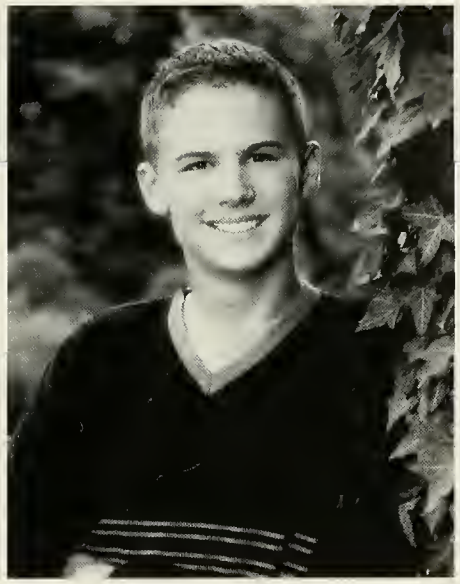

Christopher D. Franklin

"Life is a great big canvas; throw all the paint you can at it."

Thanks Mom, Dad, Julie and all my friends, I couldn't have done it without you.

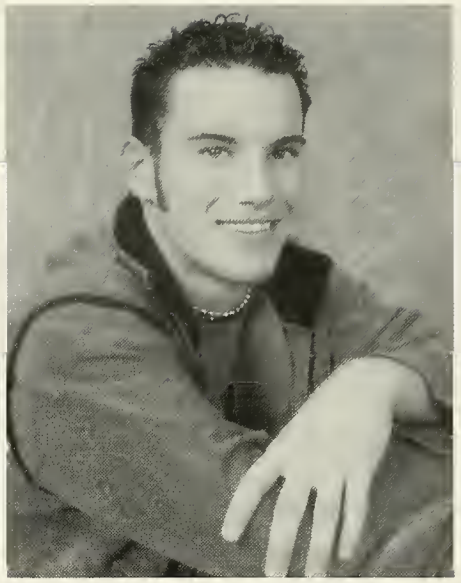

Matthew S. Fredey

"Live as if you were to die tomorrow. Learn as if you were to live forever."

Thanks Dad, Mom, Michelle and Em.

Daniel M. Gallinger

r walk down the same road twice."

s to my parents, my family, and my
s.

Brett A. Garneau

"I always knew looking back on the times I cried would make me laugh, but I never thought looking back on the times I laughed would make me cry."

Much love to my family. Heather, I love you. And "The Crew" - thanks for the good times!

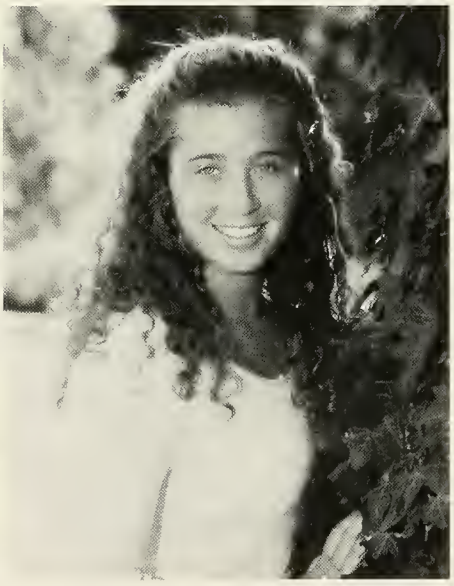

Renée N. Gaudette

"If you don't stand for something, you fall for everything."

Thanks Ma, Dad, Nana, Errol, Chris, Tara and the rest of the family. I cherish you all.

Tricia T. Gaul

"Nurture your dreams! They will take root in your soul and bear fruit in your life."

Thanks Mom, Dad, and Lisa for believing in me! You mean the world to me! I love you.

Lynette N. Gaymon

"The most courageous act is still to think for yourself. Aloud."

Thanks to teachers, family and friends.

Jeffrey A. Gettemy

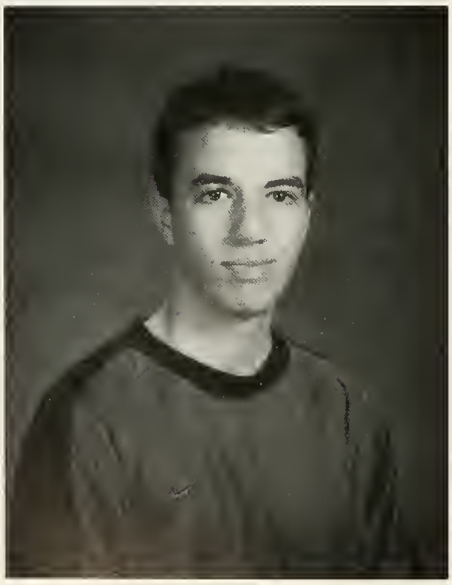

Zachary L. Gill

"Fairness is a wonderful attribute. It has nothing to do with war."

I'd like to thank Babydoll who has helped me pull this off.

Patricia A. Gillespie

"Joy is a net of Love by which you can catch souls."
"I have called you by name, you are mine."

Thanks Mom, Dad, Erin, Tom, Vin, Colleen and all my friends.

Noah G. Gillis

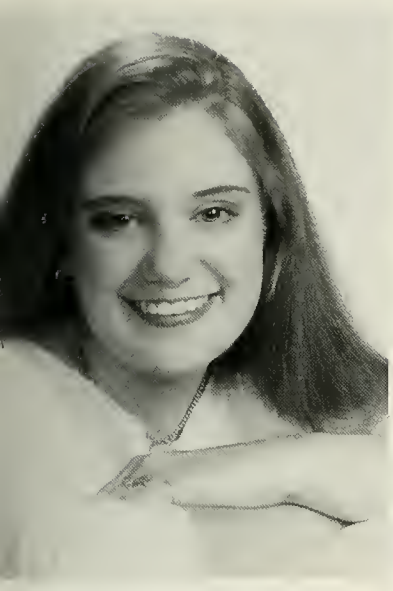

Bethany K. Gilpatrick

re's bound to be rough waters
know I'll take some falls,
vith the good Lord as my captain
make it through them all."

, Dad, Brice-you're the greatest!
vours forever! I love you all!

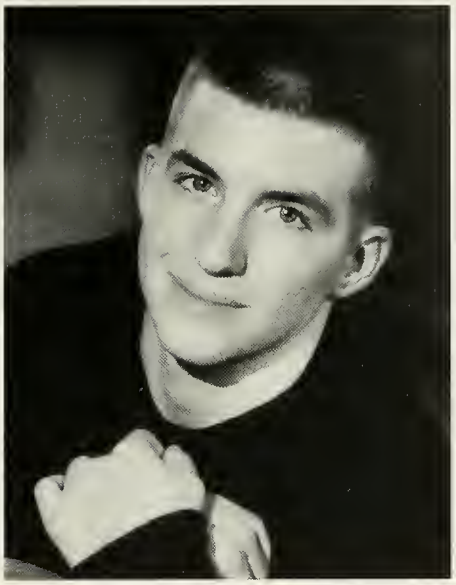

Ryan J. Godfrey

"Throughout life, one must remember:
In all your troubles,
When there is nothing left,
You always have your friends."

Thanks to my parents, who are my inspiration, and my closest friends.

Christopher E. Godinho

Thanks to Mom, Dad, Nicole and Amanda.

Paul K. Goldie

ise man who walks in the dark with a
old on is not a very wise man."

ld like to thank my Mom, Dad, Al,
Dan, Horty, Joe, and Murry.

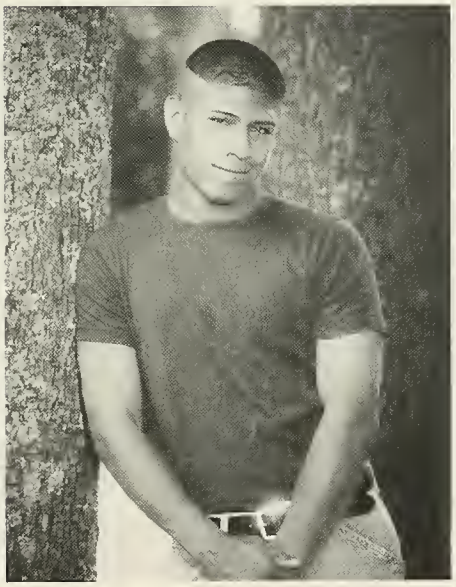

Daniel I. Goldman

"In the constant rat race of life, take some time to unwind."

Thanks Mom, Dad, and Rob for being there. Dez, I love you always, thanks to my friends.

Ryan F. Gould

"If a homeless person has a funny sign, he hasn't been homeless for long. A real homeless person is too hungry to be funny."

Thanks Mom, Dad, Erin, Mara. Hey, James, Frank, Howie, Girls, Jeeps.

Christopher J. Govoni

"Don't worry about a thing because every little thing is going be all right."

Thanks Mom, Andrea, and Katie. Much love to all my boys.

Erin Graham

"... If thou sorrow, he will weep, if thou wake, he cannot sleep. These are certain signs to know faithful friend from flattering foe."

Thank you to my family and friends for your encouragement. I love you guys!

Keri A. Grasso

"In the blink of an eye it all flashed by, bu
I'll remember it with a smile."

Thanks Mom, Dad, Nicky, and Dom. I lov
you! Irene, "Babes for life." Good luck 20

Francis E. Graves

"Friendship is a rare and precious jewel; once you find it, don't let it escape. It may be lost forever."

To all I know: I did it for you, because of you, or inspite of you. You know your role.

Michelle M. Gray

"Remember when the days were long
And rolled beneath a deep blue sky.
Let me take a long last look
Before we say goodbye."

Thanks Mom, Dad, Amy, Kim, Lee, and friends. Lots of love and luck to everyone.

Russell N. Greenleaf

"Character, not circumstances, make the
man."

Thanks to my family for their love and support. I love you Mom, Dad, Ran, Nyk

Glenn G. Griffin

nobody but yourself means to fight
lest battle which any human being
nt and never stop fighting."

to all my family and friends.

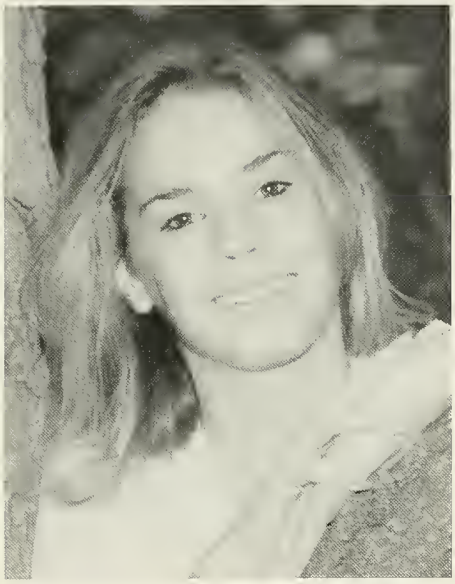

Ashley J. Grupillion

"There is fate, but it only takes you so far and once you're there it's up to you to make it happen."

Thanks Mom, Dad, Jared & Jason for putting up with me. All my friends, I love you.

Jenesse A. Gurley

"When one door closes, another one opens; but we often look so regretfully upon the closed door that we do not see the one which has opened for us."

Thanks Mom, Dad, Dan, Sean, Jamie, Jen, and all my friends and family. 2000 is here!

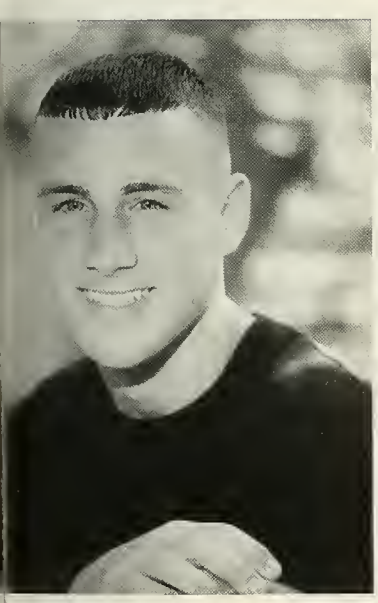

Brian K. Haggerty

stacle is a thing a person sees when
his eyes off his goal."

to my family for all your support and
y friends for the memories.

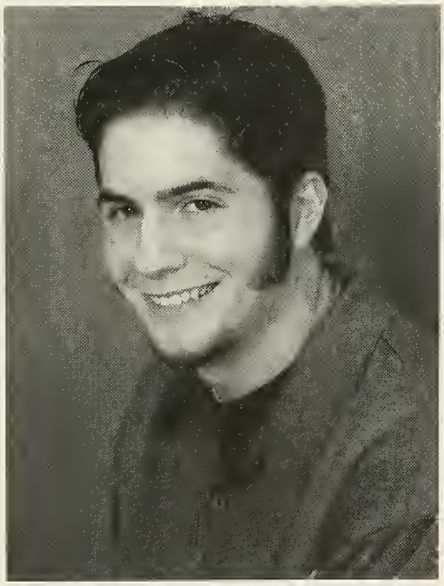

Michael F. Haley

"Every time I look in my past,
I always wish I were there.
I wish my youth would forever last.
Why are these times so unfair?"

Thanks to all those who offered help without expecting anything in return.

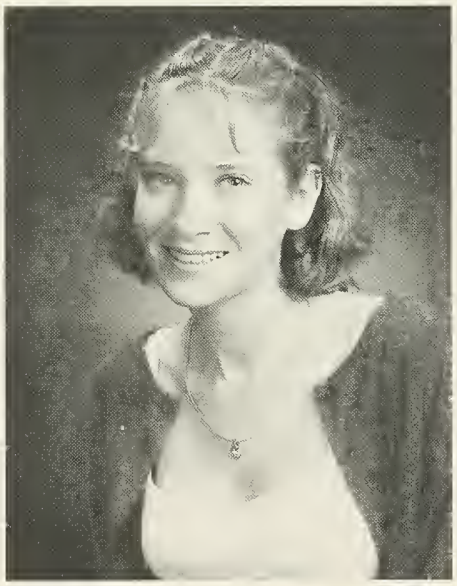

Sarah E. Hamilton

"It left the world and took its flight
Over the wide seas of the night.
The moon set sail upon the gale,
And stars were fanned to leaping light."

John, thanks for all you've done for me and thanks to all my friends.

Joshua P. Harbinson

Justen J. Harn

"Life is just a state of mind, but it is my favorite state."

Thanks Mom, Dad, Derek and Kate for your constant love and support.

Nicholas G. Hartman

"You can't try to do things; you simply do them."

Thanks to my Mom, Dad, Alexis, Eliott all my friends.

Adrienne L. Harvey

Matthew Hayden

Jacqueline R. Heber

"Thanks for everything we've done-
Everything that's past and over too fas
None of it was wasted, it will all last.
Everything here and now and us togetl

Thanks Mom, Dad, Noreen, Chris, Tes &
Bobby. My friends, thanks for the mer ies

Julie M. Hemingway

etter to be hated for what you are than loved for what you are not."

s Mom, Dad, Tim, Sharon, Dad Tim & e friends who have been there for me.

Kristian E. Hermansen

Alyssa K. Hill

"Other people may be there to help us, teach us, guide us along our path. But the lesson to be learned is always ours."

Thanks Mom, Dad, Rita, for everything! Chicas, you'll always be in my heart.

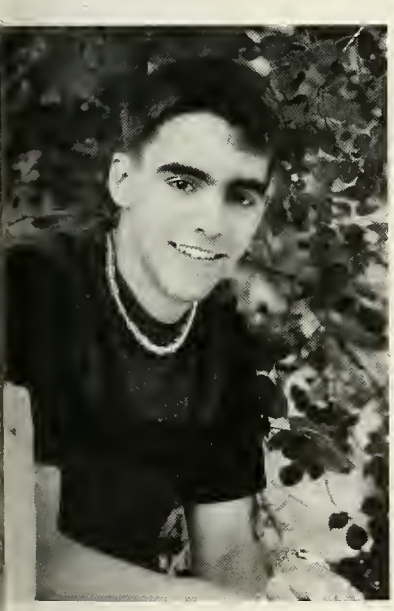

oshua S. Hockenberry

ieve in kingdom come, then all the will bleed into one."

the people I love and the people who his is for you.

Linda J. Holland

"Few will have greatness to bend history itself; but each of us can work to change a portion of events, and the total acts will be the history of our generation."

Thanks Mom, Dad, Beth, Brian, and all my friends. I love you. Good luck in 2000.

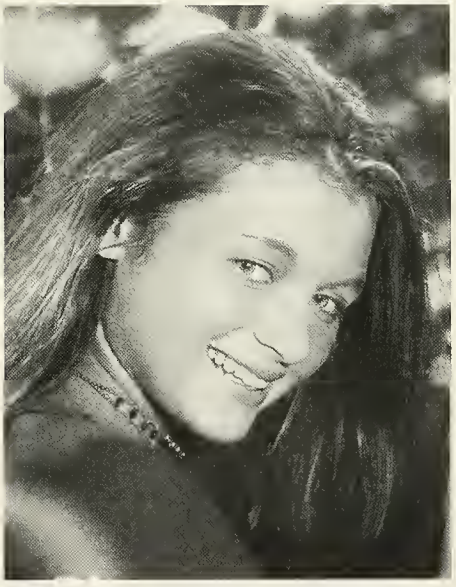

Katherine G. Horsman

"Only those who risk going too far can possibly find out how far one can go."

Thanks Mom, Dad, Tara, Eric, Dale & Gram. Thanks Chris, Chrissy, Mr. Ashby & the team.

Ryan P. Hunt

"I don't know but I've been told, you never stop moving, you never grow old."

To my friends, family and everyone in between, thanks for making me, me.

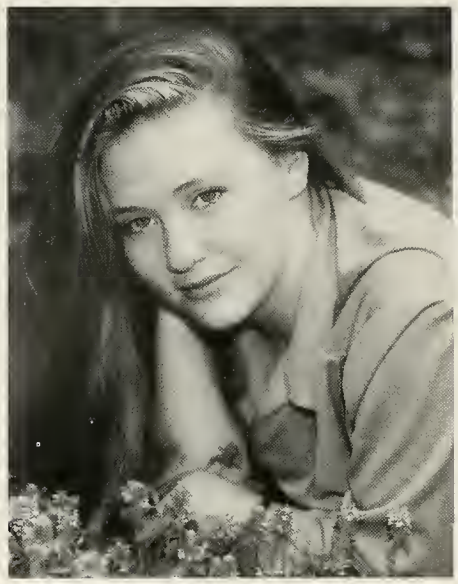

Melissa M. Hurney

"Let your heart guide you.
It whispers, so listen closely."

Thank you Mom, Dad, Pat, and friends. Jason, I love you always!

Lori A. Hynes

Thanks to Mom, Dad, Melissa, and all friends. It's been fun.

John L. Ioven, III

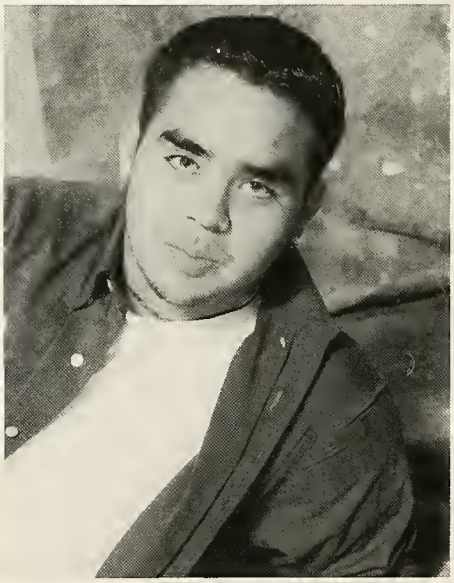

Alexander R. Jackson

"Big goals can create a fear of failure.
Lack of goals guarantees it."

Elisabeth V. Johnson

"Years and years of happiness only m
realize how lucky we are to have frien
have shared and made that happiness
reality."

Thanks Mom, Dad, & Matt for your l
support. Friends - I love you all!

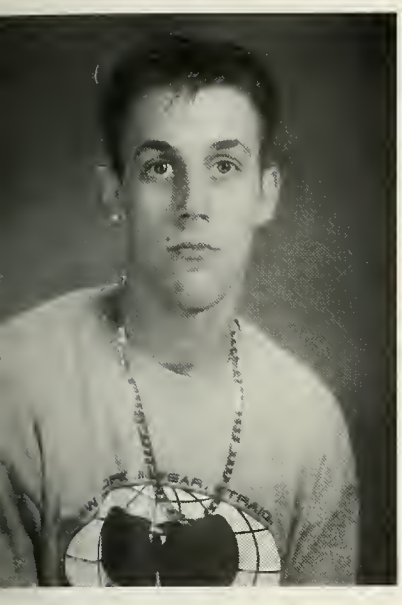

Jimmy D. Jones

Daniel J. Justice

"Heros aren't born, they're made."

I'd like to thank the "hallway crew," Larissa, and Mr. Pina. Good luck in the future.

Andrew V. Kachuck

Julie L. Kantor

'en you were born, you cried and the
'd rejoiced. Live your life in such a
ıer that when you die the world cries
/ou rejoice."

ks to Mom, Dad, Lydia, Jill, Chrissy,
Katie, & the rest for being there.

Elisha L. Keegan

"Failure? I never encountered it. All I ever met were temporary setbacks."

To my family, the Drummeys & especially George, I love you all; keep smiling!

Matthew P. Keenliside

"You can't kill the blues with a gun,
you gotta find the strength to stand.
You just gotta keep your eyes straight
ahead and walk on like a man."

Thanks to my family for being behind me; all my friends, the Terrors, and the Crew.

Chad M. Kelble

"Just like moons and suns,
with certainty of tides,
just like hopes springing high,
still I rise."

Meg, 'Lil Red, Cal, Alex, Mike, and Jill, thanks for your love and support.

Heather M. Kelly

"Little by little time goes by, long if you sing, short if you sigh. Note by note life's music plays on, songs ever changing but never gone."

Thank you, Mom & Dad for always pushing me. Kim, I love you. Good Luck '00

Jennifer D. Kelly

"And time weaves ribbons of memorie sweeten life when youth is through."

Thanks Mom, Dad, Mandy, Laura, Liz Jonny, I love you. Friends memories f

Sandra L. Keniston

"To live fully is to let go and die with each passing moment and to be reborn in each new one."

Thanks & much love to Mom, Dad, family, friends. The Dalys for all they have done.

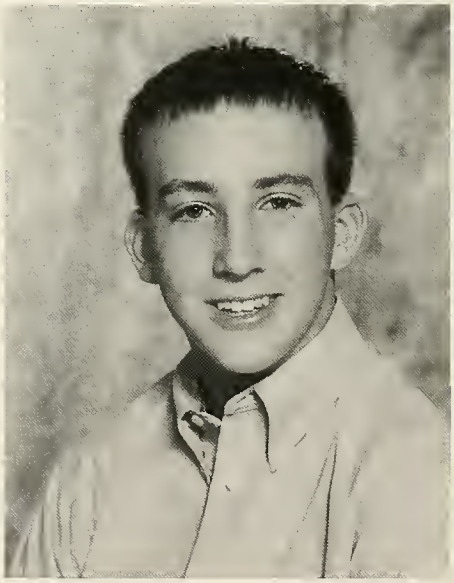

Michael J. Kent

"If you can dream it, you can do it."

Thanks to Dad, Mom, and the rest of my family and friends, especially Abby.

Leslie A. Kilnapp

"Life's a journey, not a destination, an just can't tell what tomorrow will brin

Thanks and all my love to my family friends who made the years unforgett

April J. King

ld you not like to be sitting on top of
orld with your legs hanging free."

Dad, Amy, Ryan, thanks for all your
support & patience! I love you guys!

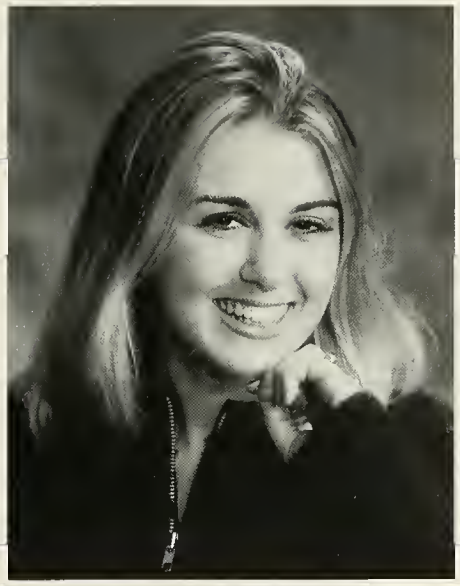

Kelly A. King

"Enjoy yourself. These are the good old days you're going to miss in the years ahead."

Thanks Mom, Dad and everyone that helped me. John, you're everything to me, I love you.

Craig L. Kingston

"Whenever you look in the mirror, be able to say you gave everything you had. That's something I try to remember: Make sure you lay it all on the line."

Thanks to my family & friends; I couldn't have done it without you.

Robert C. Kniffen, III

ung of a ladder was never meant to
on, but only to hold a man's foot long
h for him to ready his next step toward
r heights."

s Mom, Dad, Jenn, Meredith, friends
irtney, for all your love and support.

Francis J. Krueger, III

"Welcome to the jungle; we've got fun and games."

Thanks to my family and friends. Babe, I love you more. SL rock on!!

Ryan P. Kuja

"It's good to have an end to journey toward, but it's the journey that matters in the end."

I love you Mom, Dad & Kristen.
Thank you for everything.

Jennifer M. Lane

"I don't want to close my eyes.
I don't want to fall asleep,
'cuz I'd miss you...
And I don't want to miss a thing."

Thanks Mom, Dad, Mike, and Jackie.
I couldn't have done it without you.

Kristin F. Larvey

"Now this is not the end. It is not even the beginnning of the end. But it is, perhaps, the end of the beginning."

Thanks Mom & Dad for love & support.
Bec, Col, Sarah, all 143. Good luck '00!

Karen J. Lavigne

"All that is gold does not glitter.
Not all who wander are lost..."

For making school a great regression:
Amano, Takeuchi, Sakaguchi, and Uen

Theresa C. Lawn

"Remember to always dream;
more importantly, to make those dreams
come true and never give up."

Thanks to Mom, Dad, & Nana. Good luck
Katie and the rest of my friends.

Brian N. Le

"There is only one success - to be able to spend your life in your own way."

Thanks Mom and Dad for your love and support. Class of 2000, we finally made it.

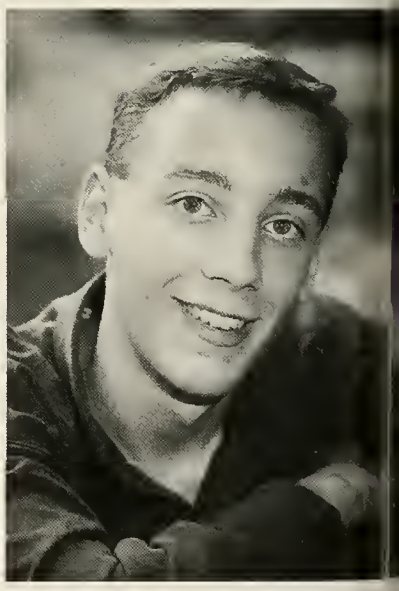

Kenneth W. Leach

"Sit back, relax, and float downstream."

Thanks to my friends, family, and my
teachers for making a great four years.

Matthew J. Leach

those who dare to fail greatly can ever
e greatly."

Derek R. Lewis

"Wise men speak because they have something to say; fools speak because they have to say something."

Thanks to my parents, Jon, Pat, Vinnie, and Bob.

Audra L. Lissell

"To accomplish great things,
we must not only act but also dream,
not only plan, but also believe."

I love you Mom, Dad, and Tamra. Thank you Silver Lake for all the memories.

Jeffrey W. Loja

e flying high. We're watching the
pass us by. Never want to come down.
want to put my feet back on the
d."

s to my friends, family, & my parents
tting me in the right direction.

Christine C. Long

"It is easier to fight for one's principles than to live up to them."

Thanks to Mom, Dad, Matt, Or, and friends. I couldn't have done it without you.

Kayla L. Lorgeree

"He who has a thousand friends
Has not a friend to spare.
While he who has one enemy
Shall meet him everywhere."

Thanks Mom, Dad, family, and friends for always being there for me, I love you.

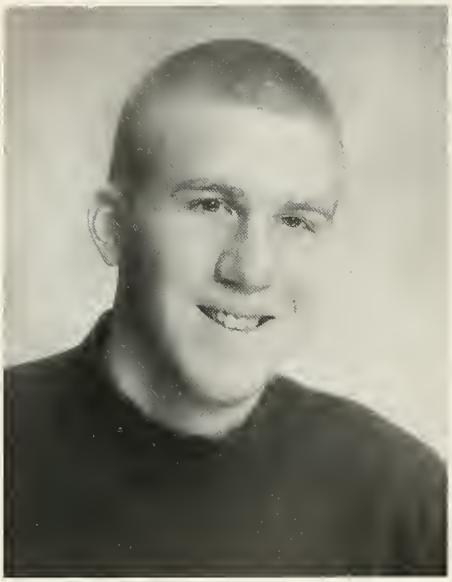

Andrew W. Loring

"Tis better to be silent and be thought a fool, than to speak and remove all doubt."

Thanks to Mom, Dad, Mike, Kenny, and Liz.

Joseph D. Loud

Lee M. Luker

"Sometimes you gotta dig deep when problems come near, don't fear, things severe for everybody, everywhere; we must meet our moment of truth."

Thanks to Kel, Mom, Jeff, Max, Dad, a Kat for the love, patience, and dedicatic

Matthew Lunny

"All I've undergone I will keep on. Underneath it all we feel so small. The heavens fall, but still we crawl. All I've undergone I will keep on

Kelly L. Lydon

"Kissing is a means of getting two people so close together that hey can't see anything wrong with each other."

Thanks Mom, Holly, Adam, Bill, Franc, Andrew. To my friends, family I love you.

Meghann E. Lynch

"These then are my last words to you. I afraid of life. Believe that life is worth h and your beleif will help create the fact

Thank you to my Mom, Dad, Ray, Cas Mike, and all my friends. I love you all

ndrew D. MacCormack

ırn to a friend, someone that under-
, but everybody's gone, and I've been
or too long to face this on my own.
I guess this is growing up."

ld like to thank my family, and all my
s for all the great times we had.

David A. MacDonald

"I tried the piano, I bought a trombone, but Saturday nights I'd sit home alone. I played the viola, I tried the sax, but everybody wants a piece of the axe!

Thanks to the Crew, Krissy, and my family for always being there.

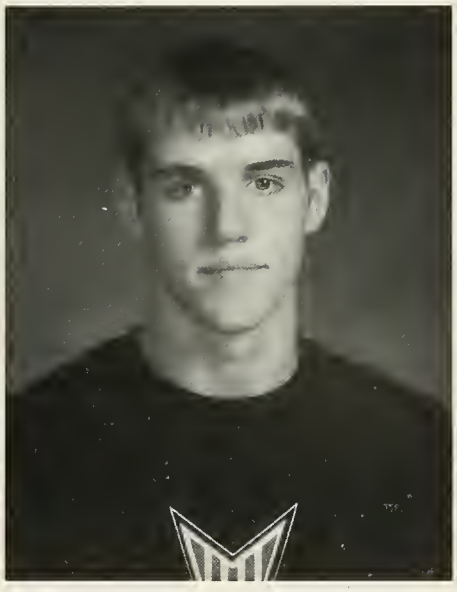

Ryan W. MacDonald

"This is the end. My only friend, the end"

Thank you to my friends and family. Goodbye to everyone else.

Erin L. MacFarlane

o every mountain, ford every stream,
every rainbow, till you find your
!"

s Mom, Dad, Sarah, Kate, Ian, Emily,
ends. I love you all. Memories
r.

Sarah M. MacFarlane

"It's something unpredictible but in the end it's right. I hope you had the time of your life."

Thanks Mom, Dad, Kate, Ian, Erin, Emily, and all my friends. I love you.

Robert H. Maloney

"When a person can no longer laugh at himself, it is time for others to laugh at him."

Thank you Mom and Dad.

Stacey L. Marques

Rita M. Martinez

"A little bit of Rita is all you need!"

Mum, Pup, family, and friends, all my love and thanks; you've been my motivation.

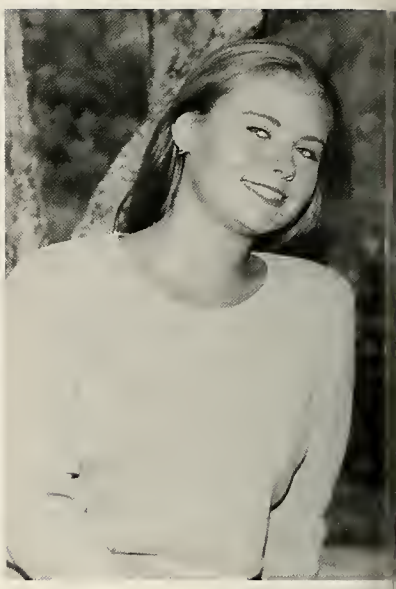

Theresa E. Mattson

"Have patience with all things, but chi have patience with yourself. Do not lo courage in considering your own impe tions, but instantly set about remedyin

Thanks Mom, Dad, Krin, my friends, a teachers.

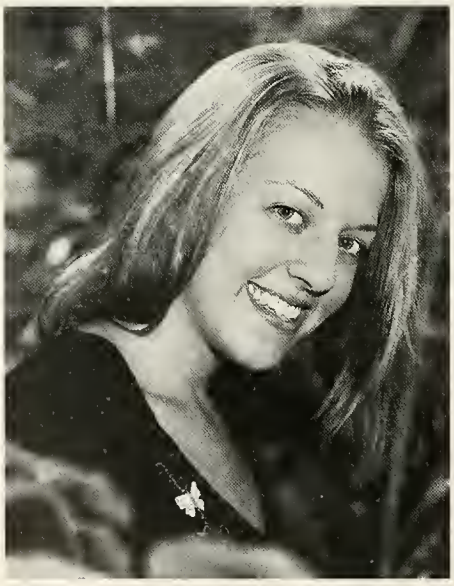

Jennifer L. McCabe

"Tomorrow's coming around a hairpin curve in the road."

To everyone who helped me, you know who you are, thank you. Robbie, I love you.

Dennis J. McCall

"Stop searching forever; happiness is just next to you."

Thanks Mom, Dad, Ken, Katie, and everyone who's been there for me.

Shawna D. McCallu

"How come dumb stuff seems so sma you're doing it?"

Thanks Paul and Maureen for everyth you've done for me. Joe-I love you.

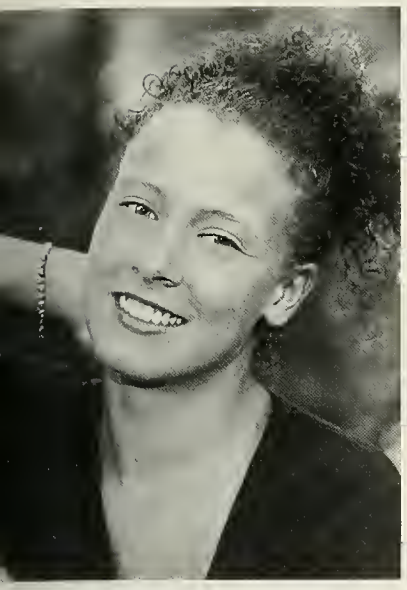

Tara M. McCarthy

ead love wherever you go. Let no one e to you without leaving happier."

Mom & Dad, thanks for life & love. Good - friends! Renee and Mike, I love you!

Caitlin J. McCaul

"The journey in between what you once were and who you are now becoming is where the dance of life really takes place."

Love & thanks to Mom, Dad, Lauren, Ryan, Casey, Tracy, Tracy, Brianna & Kristen.

Andrew J. McDermott

David J. McDonough

nk you Mom, Chuck, Joey, Grandpar- Dad, Ross, Bill, Nick, Justin.

Brian S. McEachern

"Today I consider myself the luckiest man on the face of the earth."

Thanks to Dunn, Swanson, Rizzitano, and the other 4/5. It's been just like TV.

Michael R. McKenna

Heather F. McVarish

"Girls just wanna have fun."

Thanks Mom and Dad. Friends, thanks for the memories. I love you all.

Sheana M. Mendes

"If you can imagine it, you can achieve it.
If you can dream it, you can become it."

Thank you Joanne, Andrea, Frank, family, and Mrs. Dart.

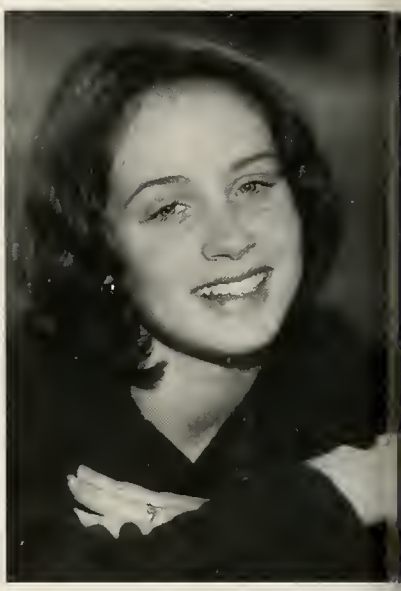

Meghan S. Merrill

"Don't go in front of me; I may not foll
Don't go behind me; I may not lead.
Just stay beside me and be my friend.

Thanks family, complex, culinary, Misi
Robin, Faye, Kim. All my friends, love

Sarah J. Meserve

"I know it's hard to keep an open heart
When even friends seem out to harm you.
But if you could heal a broken heart,
Wouldn't time be out to charm you?"

This is for one special person & my family.
To my "bestest" pals, I'll love you always.

Sherry Miller

"Foolery, sir, does walk about the orb
like the sun; it shines eveywhere."

Thanks Mom & Dad, I love you. Good luck Matt and Nicole. Thank you M. Mutrie.

Thomas Miller

"That's just like . . . your opinion, man

Thank you Mom, Dad, Chelle, Keira, I n
and Dumb J.

Denielle M. Milton

best and most beautiful things in the
l cannot be seen or even touched;
must be felt with the heart."

ks Mom, Dad, and Glenn for all of your
and support; I love you!

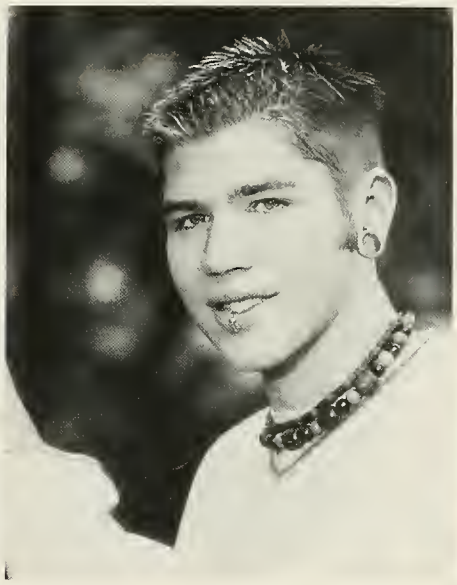

Christopher P. Mitchell

"None are more hopelessly
Enslaved than those who
Falsely believe they are
Free."

Thanks to my parents, grandparents, and teachers for being there for me.

Kelley A. Molloy

"The best and most beautiful things in this world cannot be seen or even heard, but must be felt with the heart."

Thanks Mom, Dad, Charlie, Ben , Joe and Pat for your love and support. I love you.

Michael Mooreside

Lisa F. Morrill

"Live every moment; love everyday.
Because before you know it,
precious time slips away.

I love you, Mom! Thanks Dianne. Dan, I love you always. You gave me the world.

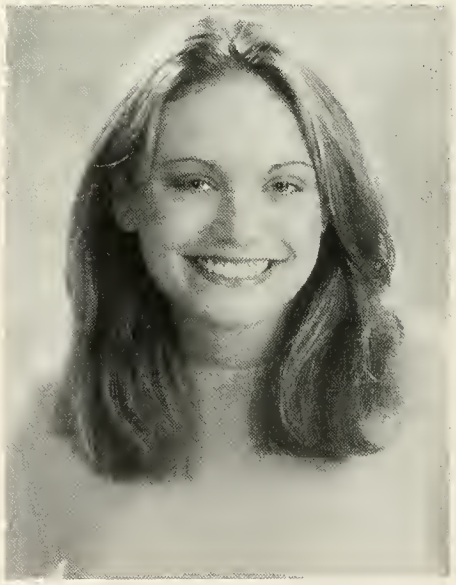

Dawn M. Morris

"I cannot change yesterday. I can only make the most of today and look with hope toward the future."

Thanks family, friends for your love and support. Scott, I love you. Good Luck '00.

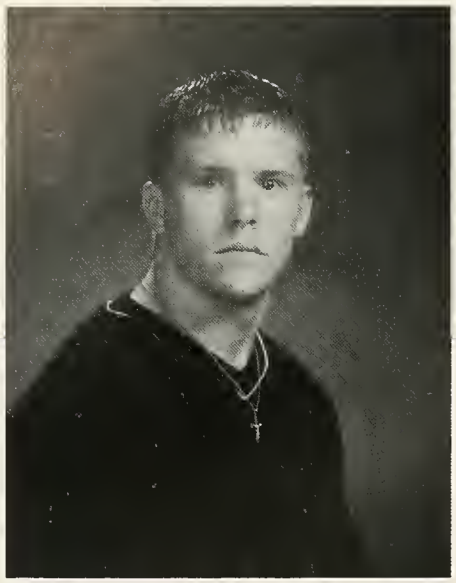

Robert J. Morrisette

Emily Mullen

"When life throws you a lemon, make lemonade."

Thanks Dad, Mom, Kate & Hill. Girls, thanks for the good times. I love you all.

Derek M. Murphy

I would like to thank myself . . . thank y

Nicole A. Murphy

"They who have achieved sucess have lived well, laughed often, and loved much."

Thanks to all my friends, Mom, Dad, Kerrie, John, and Richie. I love you.

Allison L. Neil

"Some people come into our lives and quickly go. Some stay for a while and leave footprints on our hearts, and we are never, ever the same."

Thanks Mom, Dad, Jim, Scott, Janice, Jill, Sarah and everybody else. I love you all.

Justin Nevins

"Do not follow where the path may lea instead where there is no path, and leav trail."

Thanks Mom & Dad for making me do best. Good luck to my friends; keep in

Paul M. Newcomb

u can imagine it, you can achieve it.
can dream it, you can become it."

t to thank my family, friends and
ers for all the help and support.

Catherine S. Newhall

"I'd rather have a moment of wonderful, than a lifetime of nothing special."

Ash, we made it. Thanks to my family and friends! Matt, I love you!

Laura G. Newton

"Until one extends the circle of one's compassion to all living things, one will not find peace."

Thanks to my family and teachers. Melinda and Melissa, remember the laughs!

David L. Nix

kes twenty years to build a reputation
ve minutes to ruin it."

out to all my friends: Thanks! Dad,
, thank you for everything.

Wendy M. Norris

"She drank from a bottle called Drink Me. She ate from a plate called Taste Me. And so she changed while other folks never tried nothin' at all."

Dad, Mom, and Ken, thank you for all your love and support. Good Luck '00.

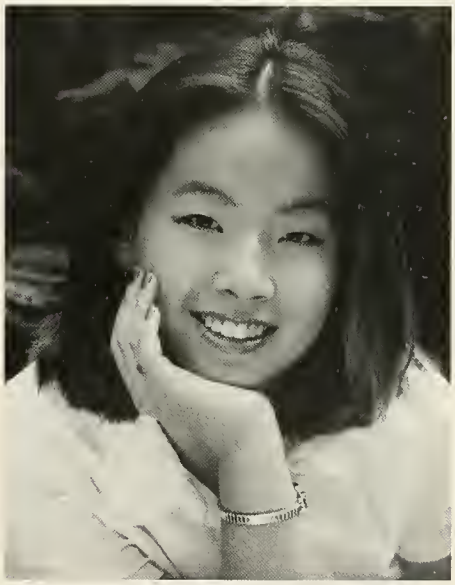

Victoria E. Norton

"We all dream a lot, some are lucky, some are not. But if you think it, want it, dream it, then it's real. You are what you feel."

Thanks Mom, Dad & Dave for your encouragement. To my gals, I love you!

Lizabeth J. Noyes

"Afoot and light hearted, I take to the open road. Healthy, free, the world before me, the long path before me, leading wherever I choose."

Thanks Mom & Dad. I love you both.

Michael L. O'Connell

"Yesterday is a canceled check, tomorrow is a promissory note, today is only cash day you have, spend it wisely."

Thanks everyone, family & friends, for your help. Without you, I would've never made it.

Jason B. O'Doherty

Sarah K. O'Keefe

"There will never be another now, so I will make the most of today. There will never be another me, so I will make the most of myself."

Good luck and thanks to all my friends. Thanks so much Mom, Dad & Colleen-143.

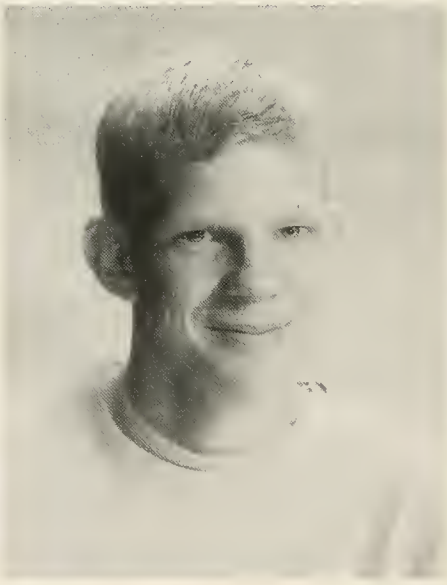

Michael B. O'Meara

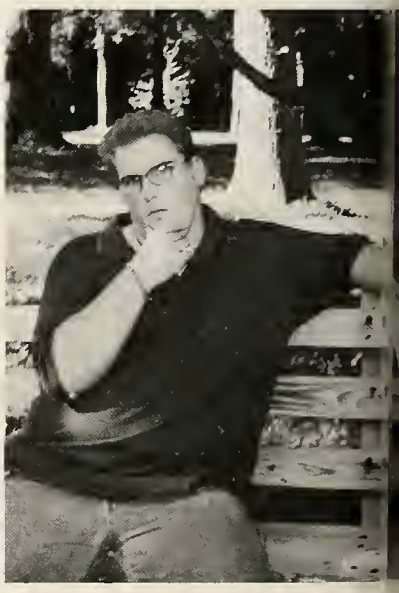

Nicholas A. O'Roak

"If you live with apes, man, it's hard to clean."

Love and respect to those who knew m to all those who think they did.

Sara B. Ostrander

ys be a first-rate version of yourself,
l of a second-rate version of someone

s to my family and friends, especially,
Dad, Bant, Jared, and Krissy.

Stefanie L. Palmacci

"Life is short, and it's up to you to make it sweet."

Thanks Mom, Dad, Jenn, Doug, Mike. Girls, thanks for the memories! I love you all.

Lauren A. Patch

"Live for today, yesterday is gone, and tomorrow may never come."

Thanks Mom, Dad, Family especially Jackie, Carrie, PJ, Mark, Tom and Travis.

Kristofer D. Patts

s shinning; clouds have passed by. All
ople give a happy sigh. He has passed
ng his sign, leaving the people feeling
."

d like to thank my family, friends, and
s.

Jennifer L. Petralito

"I always knew that I'd look back at my tears and laugh, but I never thought that I'd look back at my laughter and cry."

Thanks Mom, George, Chris, Gram, Jenesse, and Marc for being there. I love you all.

Katherine L. Phaneuf

"I'd rather laugh with the sinners than cry with the saints. Sinners are much more fun, only the good die young."

I want to thank my Mom, Dad, Jay, and the rest of my family. Friends, it was fun.

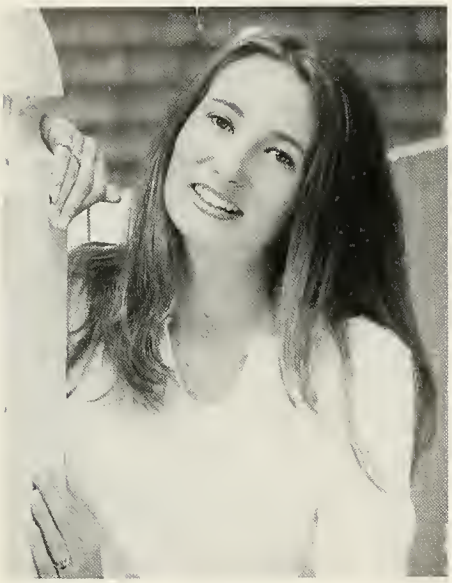

Hilary J. Pike

"You've got to sing like nobody's listening,
You've got to love like you'll never get hurt,
You've got to dance like nobody's watching,
You've got to live like it's Heaven on Earth"

Thanks Mom, Dad, Tim; love you always.
Tina, Jen, Nic, Shelle: for all the memories.

Jason M. Pinkham

"To live is to suffer, and to survive, well, that defines the meaning of suffer."

Thanks Mom, Dad, Craig, & to all my friends, Matt, Justin & Shanel. I love you.

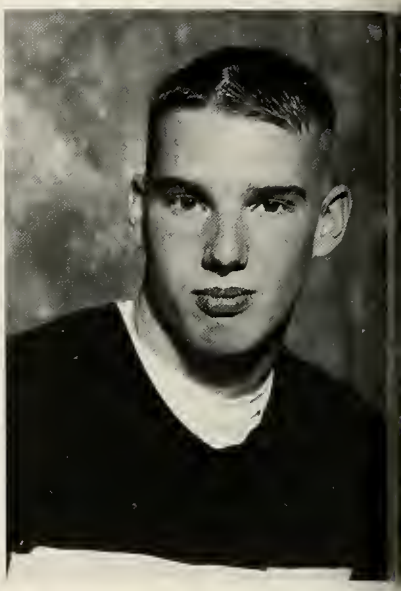

Steven J. Place

"One of the things in life is to know wh bridge to cross and which one to burn."

Thanks Nana, Grandpa, Dad, Eddie. Thanks to friends & to Wampatuck.

Tracy A. Pleau

"Some people come into our lives and quickly go. Some stay for a while and leave footprints on our hearts, and we are never ever the same"

Thanks Mom, Dad, Justin, friends and Kenny D. I love you all. Good Luck '00!.

Patrick D. Provonche

"The grass is green, the sky is blue, the only thing that changes is inside of you."

Thanks Mom & Dad for putting up with me and to my friends.

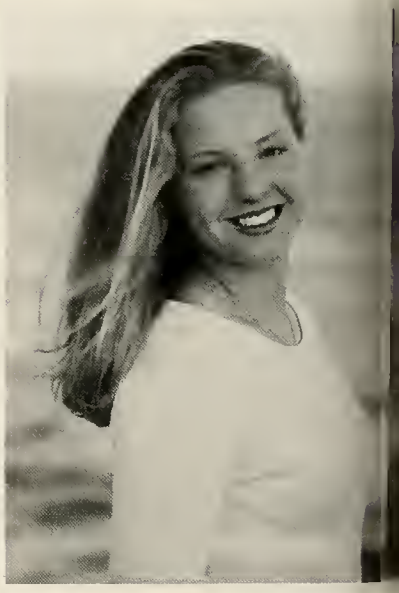

Elizabeth L. Provost

"The happiest people don't necessarily ve the best of everything. They just make best of everything."

Thanks Mom, Dad, Gerri, & Al. Good k friends, Andy, Colleen, Linds, Nick; I e you.

Douglas R. Ramsay

is good provided you do not forget to

s to Mom, Dad, the Brothers and
. We did it together!

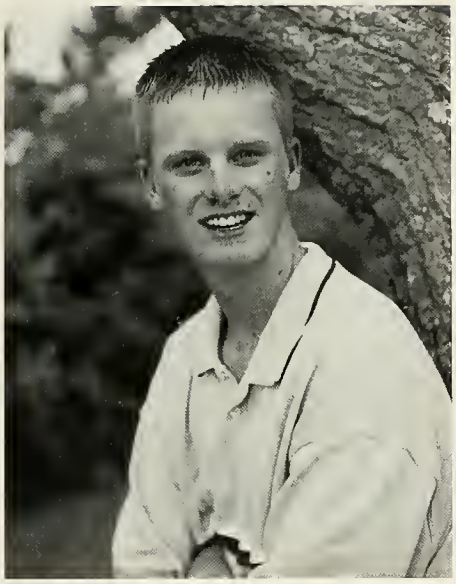

Jeffrey B. Ramsdell

"The journey is between what you once were and who you are now becoming is where the dance of life really takes place."

To my wonderful parents, Eric, Kit, Jen, Ben, Kate & others, for your love & support.

Jessica L. Reed

"The thing is it's really hard to be roommates with people if your suitcases are much better than theirs."

Thanks Emi, Denise, Nintendo, green day, Electronics Boutique, & Dunkin Donuts.

Joanne E. Reed

sh yesterday, dream tomorrow, live
'

love to Mom, Dad, Greg, and friends.
n't have done it without you!

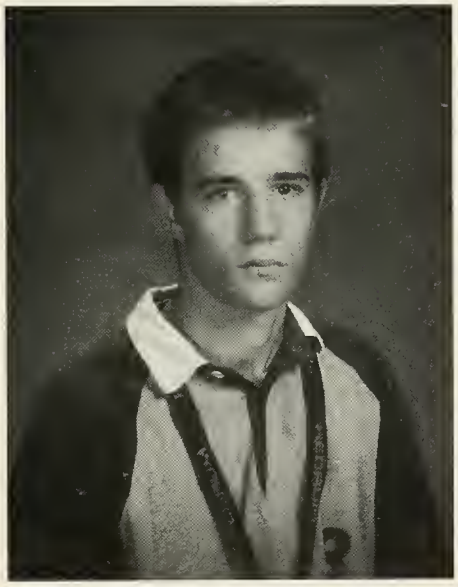

Borja Reh

Timothy J. Reid

"I'll take you to the promised land. Come on, baby, take my hand."

Thanks to Mari and family, Lisa, Emi, Brian, Jen, Jill.

Crystal A. Reilly

"A farewell is necessary before we can meet again, and meeting again after moments or a lifetime is certain for those that are friends."

Thanks Mom, Steve and family. To all my friends, memories last forever. I love you.

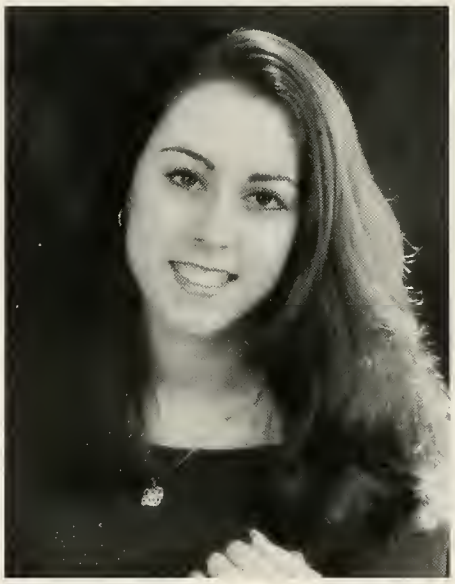

Lenai L. Reynolds

"Yesterday is already a dream and tomorrow is only a vision; but today well lived makes every yesterday a dream of happiness and tomorrow a vision of hope."

Thanks Mom, Dad, Cathy, Joe, Sarah and all my friends for your love and support.

Kelsey A. Rhue

"We may rise and fall, but in the end
meet our fate together."

I love you Mom, Dad, KK, Lolli and
Jonathan. Katie, you remain in my he

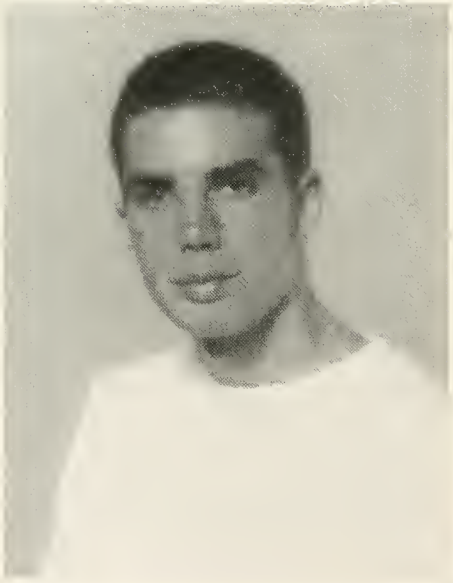

Anthony P. Ricci

"You must do the things you think you cannot do."

Special thanks to my family and my friends and also to Mr. Sorrento!

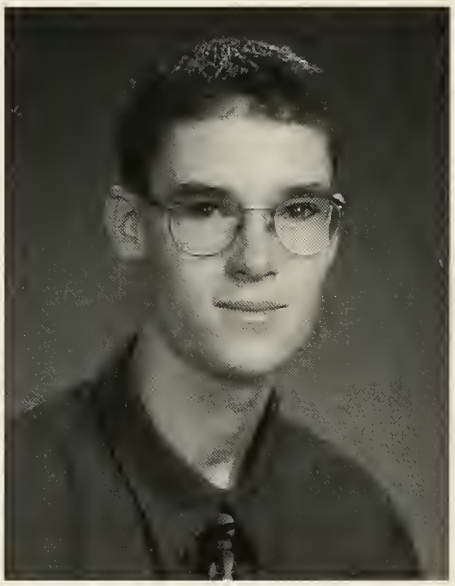

Patrick D. Riley

"Do not go looking for something; if you need it, it will come to you."

Thanks to my parents, family and all my friends who have been there for me.

Kelli A. Roche

"I live for those who love me, for tho
know me true, for the future in the dis
and the good that I can do."

Thanks to my family & friends; the m
ries will last forever! I love you, Patri

Jacquelyn L. Rockett

time, like all times, is a very good one but know what to do with it."

ks Mom, Dad, Laura, Tim and Culinary for always being there.

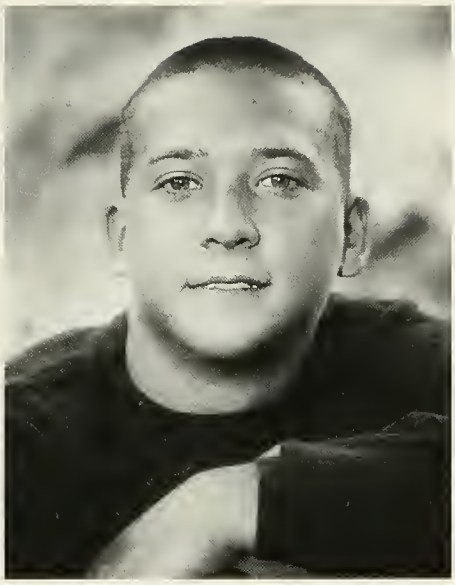

Leigh T. Rollins

"If you can imagine it, you can achieve it. If you can dream it, you can become it."

Thanks Mom, Dad, Myles, Sean and Kelly for all your support. I love you.

Christine Rosemond

Amy L. Rothhaar

n opportunity knocks, don't just stand open the door!"

ks to all my family for all the love and rt. Kim & Brian, I'll never forget you.

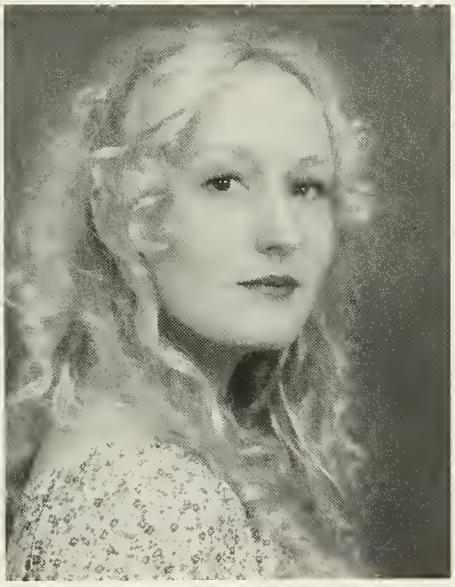

Marguerite B. Ruel

"Make the most of yourself, for that is all there is of you."

I would like to thank myself for making this possible & my family too.

Jennifer L. Ruemker

"With an apple I will astonish Paris."

Thank you Mom. You're welcome, Sam. And the rest, you made me who I am.

Andrew E. Ruprecht

"The great strength of the totalitarian state lies in its ability to force those who fear it to imitate it."

Death before dishonor.

Desiree M. Russell

"Life has taught us that love does not consist in gazing at each other, but in looking outward together in the same direction."

Thanks Mom, Dad and Deirdre for everything. Dan -Congratulations. I love you.

Eliza J. Ryan

"The journey between what you once
and who you are now becoming is wh
dance of life really takes place."

Thanks Mom, Dad, Leigh and friends.
you all. Best of luck to the class of 200

Kevin P. Ryan

"Fate has a path chosen for us, and when that path reaches a crossroad, you're left with anger, happiness, hate or love, and graduation is just another crossroad on the path of life."

Thanks Mom, Dad, Mike, Paul and all my friends.

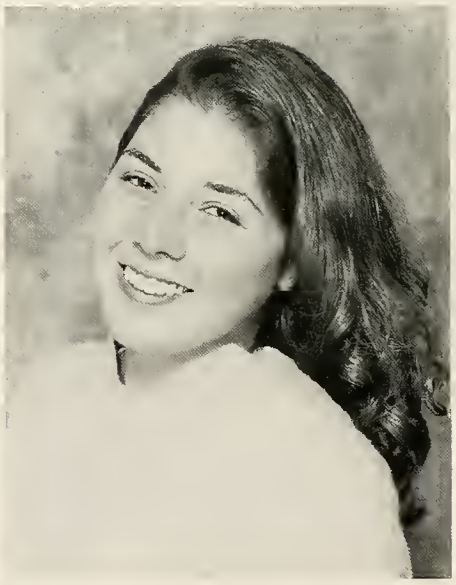

Kristen E. Samos

"Cherish your vision. Cherish your ideals. Cherish the music that stirs in your heart. If you remain true to them, your world will at last be built."

Thanks Mom, Dad, Greg, Patches & all my friends for your help and support.

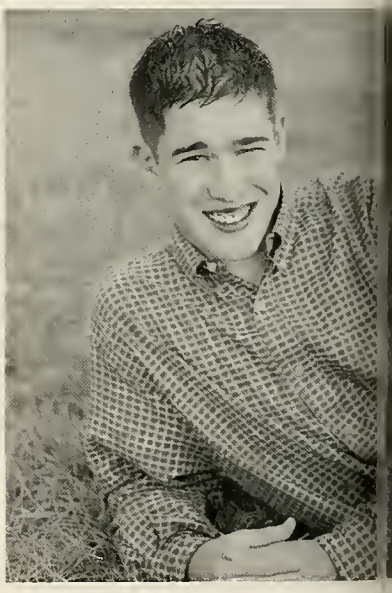

Jeffrey B. Schatz

"When I find myself fading, I close m
and realize my friends are my energy."

Thanks Mom, Peter, Fred & all my fa
Kris, Josh, & all I can't fit, Good Luck

Kristina M. Scherber

e people come into our lives and
ly go; some stay for awhile and leave
rints on our hearts, and we are never the
again!"

ks Mom, Jen & all my friends for your
and support. I love you all!

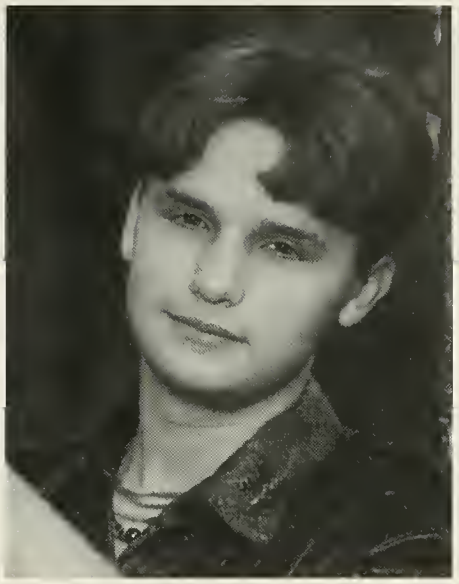

David W. Schjolden

"If the doors of perception were to be cleansed, all things would appear to man as they are: infinite."

Love and respect to my family & group. Steph: My heart is forever yours.

Jonathan L. Schulz

"Memories are the only things you have left. Cherish all that you have had. Remember, dark skies are forever."

Thanks to my parents, Vinnie, Pat, Derek, Bob & the rest of the gang.

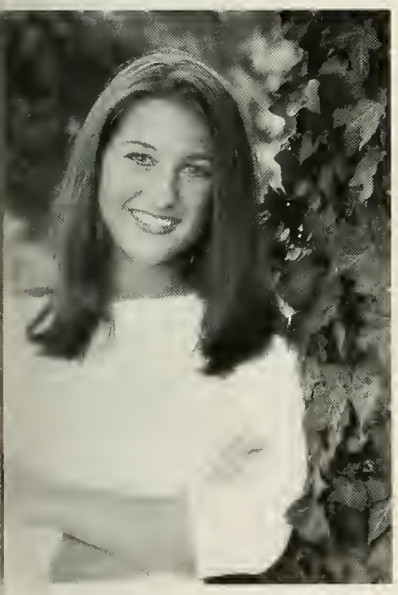

Andrea L. Sferruzza

y yourself. These are the good old days
e going to miss in the years ahead."

ks Mom & Dad. Girls, never forget all
r fun. I love you all. Good Luck!

Nicholas Shanahan

Brian D. Shaw

"Life's battles don't always go to the stronger or faster man; but sooner or later the man who wins is the man who thinks he can."

Thanks Mom and Dad for your support. Sue, Patrick, & friends, thanks for the memories.

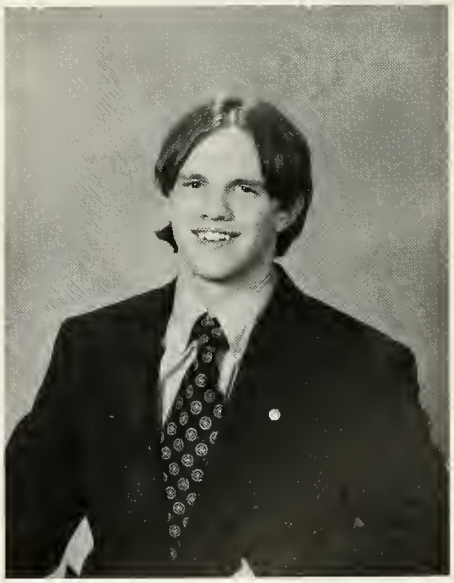

Michael P. Shea

Tyler W. Shea

"The past is history. The future is a mystery. Now is a gift, that's why they call it the present."

Year 2000! Thanks to my family, Mom, Dad & Dave. Thanks to my friends & classmates.

Kendra M. Sheehan

"Dream as if you'll live forever; live as you'll die today."

Thanks Dad, Mom and Brian for all yo love and support throughout the years.

Sarah M. Shorey

"The wealth of the soul is the only wealth."

Thanks to Mom, Dad, Hill & the girls. Jason, thanks for never-ending inspiration.

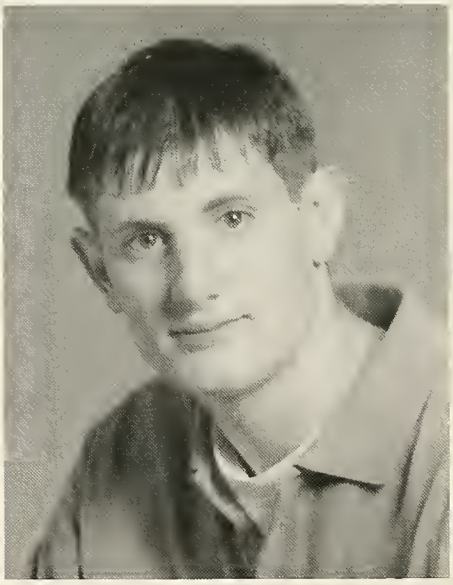

Adam T. Simeone

"We have assembled inside this ancient and insane theatre to propagate our lust for life and flee the swarming wisdom of the streets."

Thanks Mom, Dad, P.J., Matt, family and friends for your moral support.

Michael P. Skillings

"Life is like a mop. It can get filled wit and crud, but you have to wring it out a start over again."

Thanks to my family, Andy, Ted and f SMO forever. I'll miss you all.

Katherine L. Skrinyaz

ong as we have memories, yesterday
ns. As long as we have hope, tomorrow
s. As long as we have love, today is
iful."

k you to my family for your support.
luck to my friends with what they do.

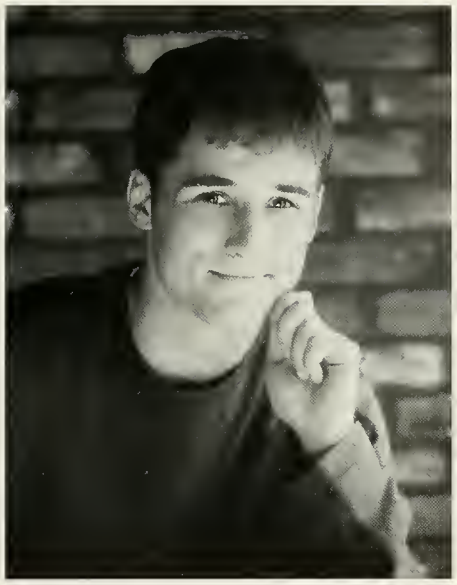

Trever L. Smith

"Teenage angst has paid off well; now I'm bored and old."

Mom, Colleen, Chris, and Mr. B, thank you all for being my suport and inspiration.

Gretchen A. Snoeyenbos

"I have extraordinary patience as long as I get my own way in the end."

Thanks Mom, Dad & Anna for your patience & those who helped me to realize who I am.

Michael F. Solimini

ooks good, you'll see it. If it sounds
you'll hear it. If it's marketed right,
buy it. But...if it's real, you'll feel it."

s Mom, Dad and Jen for all the support
gh the years.

Andrew D. Sorrentino

"I hope last night doesn't wake up this morning and tell tomorrow what I've done."

Thank you Mom, Dad, Alycia, Adam and all my good friends for the confidence.

Kari A. Stairs

"That it will never come again is what makes life so sweet."

Thanks Mom, Dad, family, Angie Jr. and friends for your love and support. Love you.

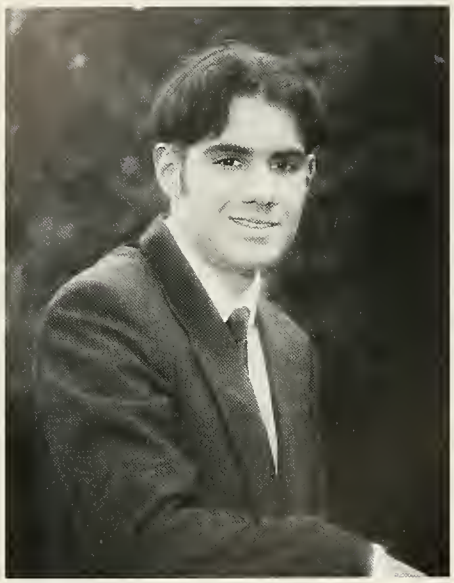

Gregory O. Staples

"Real knowledge is to know the extent of one's ignorance."
"When the distraction of the tongue is removed, the heart listens."

I would like to thank my family, friends, and teachers for all their support.

Jennifer M. Start

"Many people walk in and out of your life, but only true friends leave footprints on your heart."

Mom, Dad, Wendy, Nikki, Devan, Gina, and Jake, I love you. Please grow old with me.

Eric G. Steeves

"Satisfaction is the death of desire."

Thank you Mom.

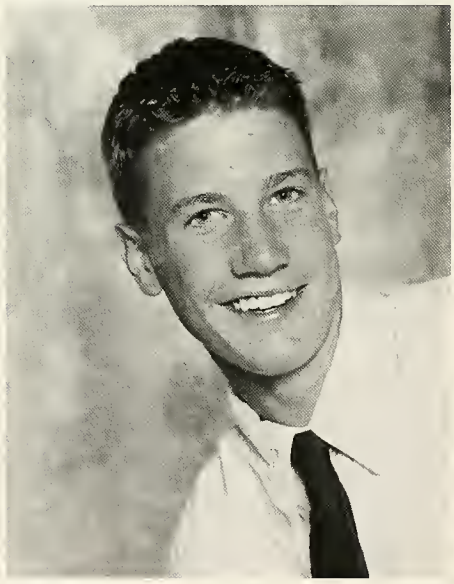

Benjamin N. Stevens

"If you can't convince them, confuse them."

Thanks Mom, Dad, Matt, Sam, and all my friends for everything.

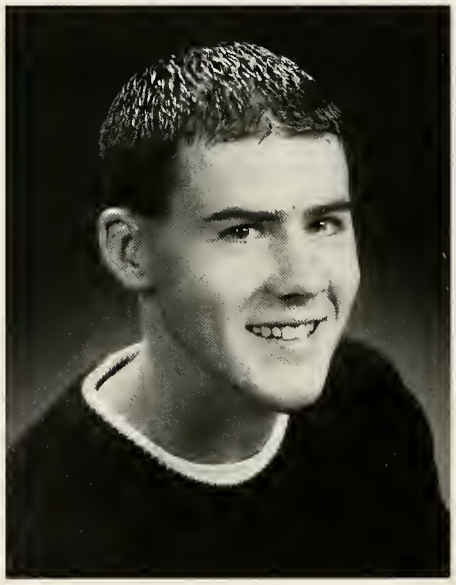

Matthew S. Stone

"There is no value in life except what you choose to place upon it, and no happiness in any place except for what you bring to it yourself."

Thanks Mom, Dad, & Nicole for the love and support; Mike, Luke, and Alexis for being there.

Erika K. Stowell

"The greatest accomplishments are not never failing but in rising again after y fall."

Thanks to my family and friends for y r love & support. I love you Adam.

Gregory A. Sugarman

if the band you're in starts playing
ent tunes, I'll see you on the Dark Side
Moon."

ks to my parents for their support, my
riend Mike, and my running coaches.

Cailin P. Sullivan

"Fate has led you through it. You do what you have to do."

Thanks Mom, Dad, Cara, Greg, Kim, Mary, Lori, James, and my friends; I love you.

Laura J. Sutherland

"The most wasted of all days is that on which one has not laughed."

Thanks Mom, Dad, Claire, Johnson, Simon, and the girls. I love you all.

Emily Taranto-Kent

are a child of the universe no less than
ees and the stars... And whether or not
lear to you, no doubt the universe is
ding as it should."

, Dad, Ethan, Jess, John, & The Heater
have made me who I am. I love you.

Nicole M. Tarzia

"Do not follow where the path may lead. Go instead where there is no path and leave a trail."

Thanks Mom, Dad, Aunt Barbara & friends. Scott, you are the best. I love you all.

April M. Tassinari

"Do unto others as you would have them do to you."

Thanks Mom and Dad for everything! Dana, Kristen, Jill, Jen, and Jeff, it's been fun!

Alison L. Taylor-Banner

"If you don't learn from your mistakes , what's the point in making them in the first place."

Mom & Dad thanks. Thanks for spending time with me. 1-4-3.

Joseph M. Teixeira

Kathryn M. Thurbide

"Obstacles are those frightful things you when you take your eyes off your goal."

Thanks Mom, Dad, Kris, Liz, Tom & all friends especially Suz, Al & Kendra.

Robert C. Tobin

"The future belongs to those who believe in their dreams."

Thank you Mom, Dad & family. Thanks to my friends for the great memories.

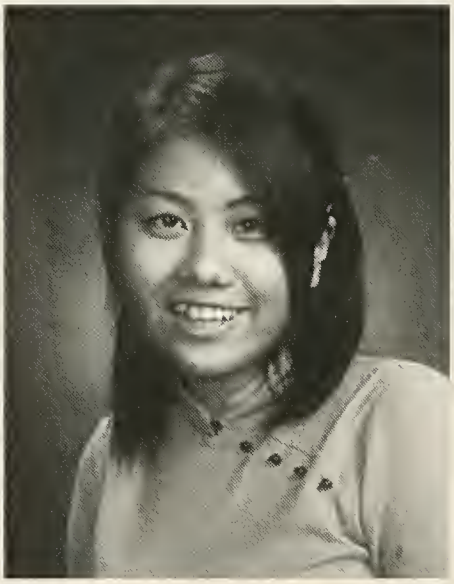

Chiharu N. Tomihara

"If I have many opportunities but do not use them, I will produce nothing."

I would like to thank my Japanese classmates and new American friends.

Pamela E. Torrey

"Love is the glue that holds together everything in the world."

Thanks to my family. Steve, I'll always you. Good Luck Class of 2000.

Lorraine J. Touchette

re you criticize someone, you should
mile in their shoes. That way when
iticize them, you are a mile away and
ave their shoes."

s Mom, Daddy, family and friends. I
ou all. Leo, I love you always.

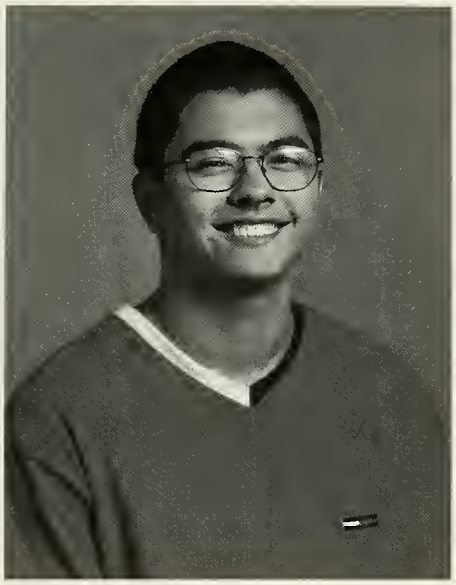

Brian E. Tower

"A faithful friend is a strong defense and he that hath found such an one hath found treasure."

Thanks Bailey for all your love and support. Mom & Dad, you are the best.

Lucinda M. Tribou

"It's funny how time flies by so fast, and what we used to call the present has now become the past."

Thanks Mom, Dad & family. 1-4-3. To Amy & Denielle, always in my heart.

Tracy R. Tristaino

ition is a poor excuse for not having
h sense to be lazy."

s to my mother, father and sister.
you'll always be special.

Brian P. Tuffy

"You can never plan the future by the past."

The best of luck to all my friends. Mom, Dad, Mike and Jackie, I love you guys.

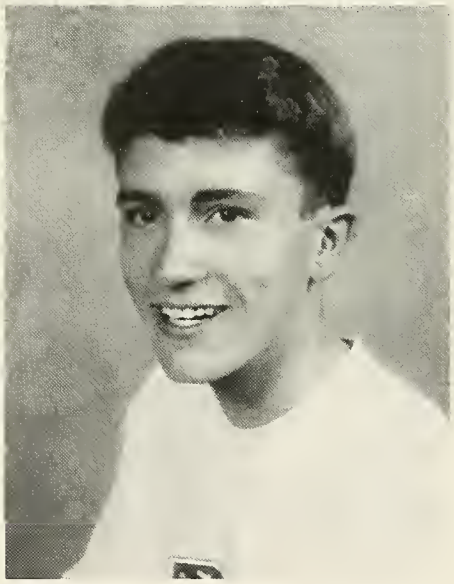

Christopher P. Tura

"Imagination is more important than knowledge. Knowledge is limited. Imagination encircles the world."

Thanks to everyone one who lent help, most importantly, Mom, Dad, and Michael.

Tammy A. Uburtis

"The best things in life are not things."

Dad, Mom and Derek, thanks for your love and support. I love you!

Lindsay H. VanGulden

"As you go the way of life, you will see a great chasm. Jump! It is not as wide as you think."

Thanks Mom, Dad, Liz, Ry, my team, and my friends. I love you and good luck.

Brian P. VanRiper

"If ignorance is bliss, then knock the sn my face."

Thanks Mom, Dad, Greg, Allie, San Easter Bunny, and Chris Columbus.

Joshua A. Vaughan

"Real excellence and humility are not incompatible one with the other; on the contrary they are twin sisters."

Thank you to my friends, Romans, Countrymen and, of course, my family.

Luke Vercollone

"A coward dies 1000 deaths; a soldier dies but once."

Thanks friends, fam (J, M, A, C, M, T, M, J, S, A) & socr/wrst teams, PEACE OUT.

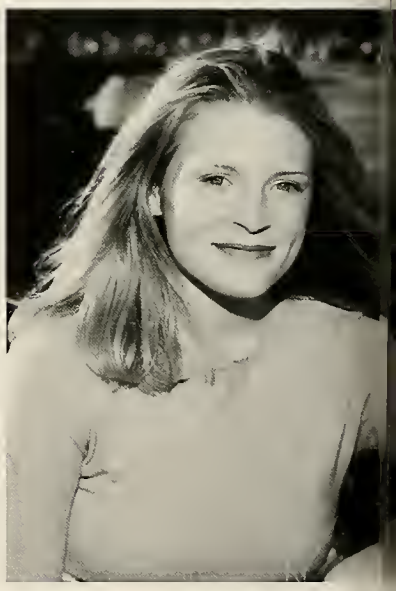

Emily N. Vroom

"Real friends are people who know eve about you but love you anyway."

Thanks Cath, Ed, Kate, Josh, Erin, S friends; I love you guys.

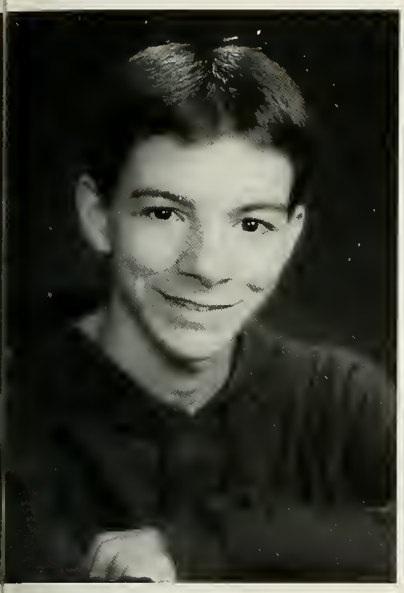

tephen C. Wainwright

ch for the sky.
h the sky.
ve a hope
nankind."

ks, so much to all my family, friends and
achers.

Stephanie L. Wallgren

"Our greatest glory is not in never failing but in rising each time we fall."

I would like to thank my family, friends and Dave for always being there.

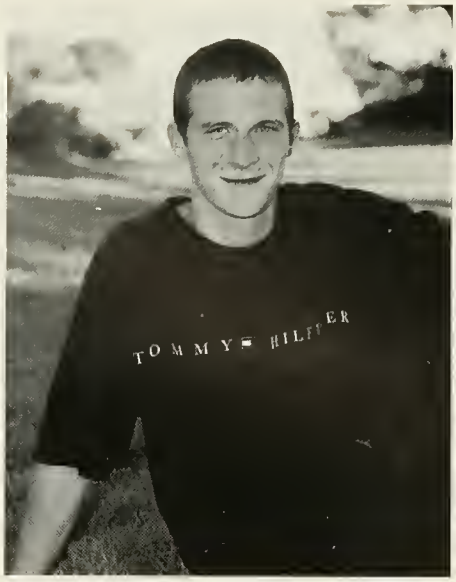

Darren T. Walsh

"The sky is the limit."

Thanks to all of my good friends, who stayed good friends for all four years

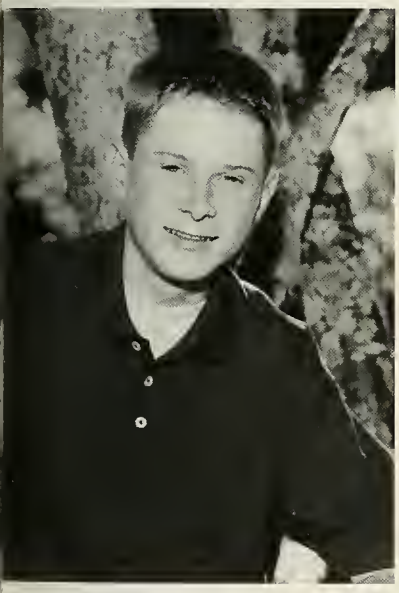

John J. Walsh

en one door closes, another opens.
we often look so long and so regretfully
the closed door, that we do not see the
that opened for us"

ks Dad, Mom, Kim, Colleen and friends
lways being there for me.

Angela L. Walters

"The best way to secure future happiness is to be as happy as rightfully possible today."

Thanks to all my friends, family, and especially Mike for all your love.

Irene M. Warren

"It is part of human nature to think wise things and do ridiculous ones."

Thanks Mom, Dad, family and friends.
I love you; hold on to the memories.

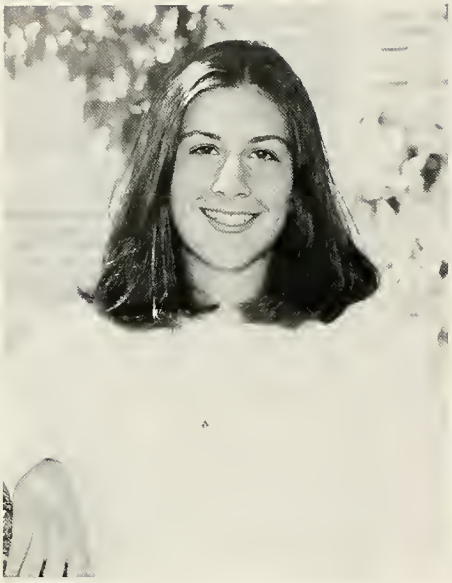

Jessica C. Warzybok

Thanks Dad, Mom Ricki, Cori, and Steve. You have been wonderful, and I love you all!

Carolyn E. Watson

"Life moves pretty fast. If you don't stop to look around once in a while, you could miss it."

Thanks to all of my family and friends. I love you, Mom, Dad, and Tim!

Adam J. Wentworth

"Get the facts straight first, than distort t as you please."

Thank you to anyone who had anything do with anything I did during school.

Katie R. Wernick

"Hold fast to Dreams, for if Dreams die, life is a broken bird that cannot fly."

Thanks to my Mom and Dad for all your love and support. Also thanks to J.McCarey.

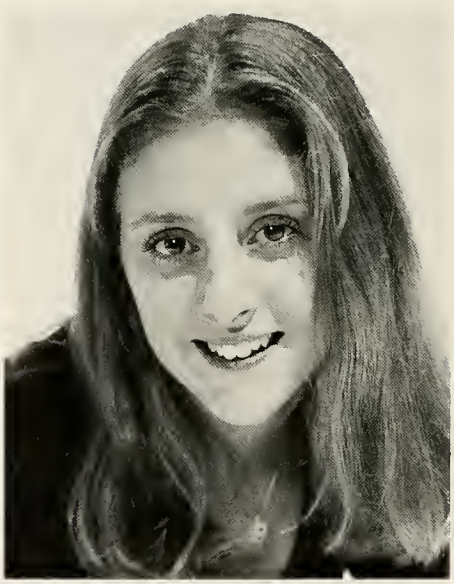

Jessica L. Whiting

"Sometimes life is like a puzzle with some of the pieces missing. Someday soon you'll find just what you've been looking for."

I love you Mom, Grannie, Rich, friends and family. Thanks for everything.

Jillian M. Wiencko

"All my love is all I have and my dream very special."

Thanks Mom, Dad, Bri, Staci, Jules, Nic love ya! See you in Hollywood.

Robert C. Williamson

-range planning does not deal with decisions, but with the future of t decisions."

s Mom, Dad, and sister for your love pport. Best of luck to my friends.

Lucas A. Willis

"Procrastination is the art of keeping up with yesterday."

Sarah B. Winter

"Good enough never is."

Thanks Mom, family, and Katy.

Lisa S. Wolk

an pick your friends, and you can lead r to water, but you can't sneeze with es open.."

you, Ma and Pa, despite what I say, truly the best parents. Thanks Ted &

Jonathan S. Wolter

"No one's work should benefit him alone; for when you note that you are serving only your own advantage, then your service is false."

Thanks Mom, Dad, Lauren, Breen, Gretchen, and everyone else, you know who you are.

Kathryn J. Woodbury

"Time, don't let it slip away. Raise your drinking glass. Here's to yesterday."

Thanks Dad, Mom, Jess, Justin, Anna, Greg, Sarah, Everyone. I love you guys!!

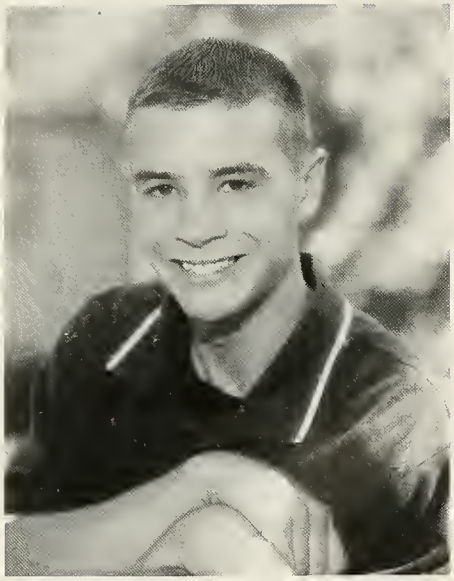

Michael L. Woodbury

"The real leader has no need to lead; he is content to point the way."

Thanks Mom, Dad, Melissa, Jen, Meg, and special thanks to all my friends.

Christopher F. Woods

"Opportunities multiply as they are seized."

Thank to Mom, Dad, and all my friends.

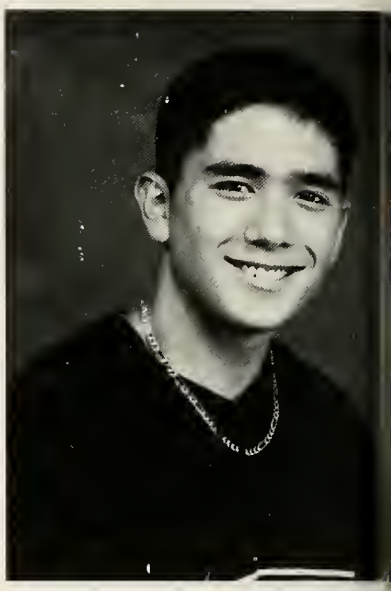

Jesse R. Wright

"What the mind believes the body ach

Thanks Mom, Dad, Mags, Joe T, my
& friends for all the support & patienc

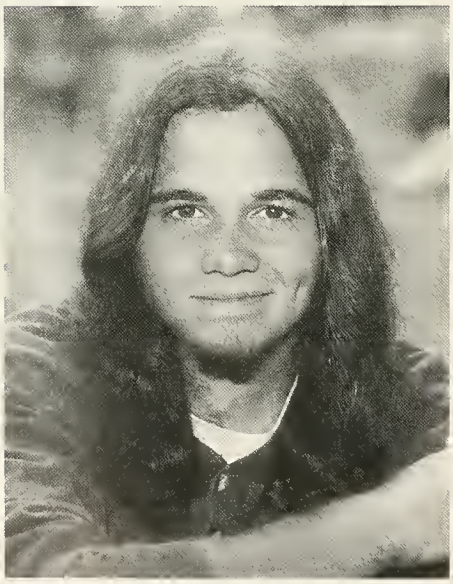

Theodore Z. Wyman

"My soul is painted like the wings on butterflies. Fairytales from yesterday grow old but never die. I can fly, my friend.... The show must go on."

You've brought me fame, fortune, and everything that comes with it. I thank you.

Melinda M. Wyse

"Don't be afraid of the space between your dreams and reality. If you can dream it, you can make it so.

Thanks Mom, Dad, Jen & Sue.
Melissa & Laura, hold on to the memories.

Melissa L. Young

"I took for granted, all the times that
thought would last somehow. I hear t
laughter, I taste the tears, and I can't
them now."

Thanks Mom, Dad, Linds, Melinda &
for being the happiness in my life.

Amanda L. Zadorian

hing you do let it come to you;
t will be new, give us more to see..."

s to my family; love and thanks for
hing. My friends, I love you kids!

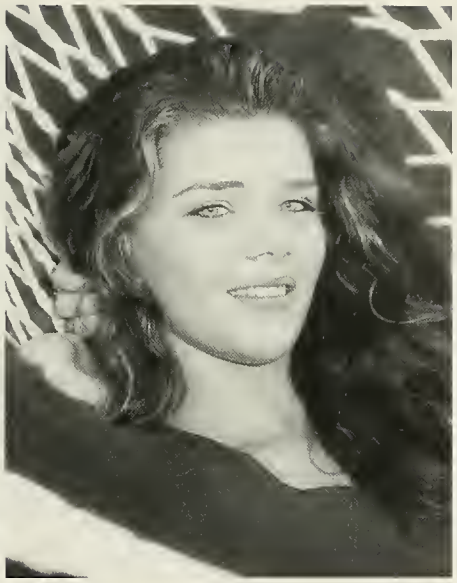

Kelly M. Zanellatto

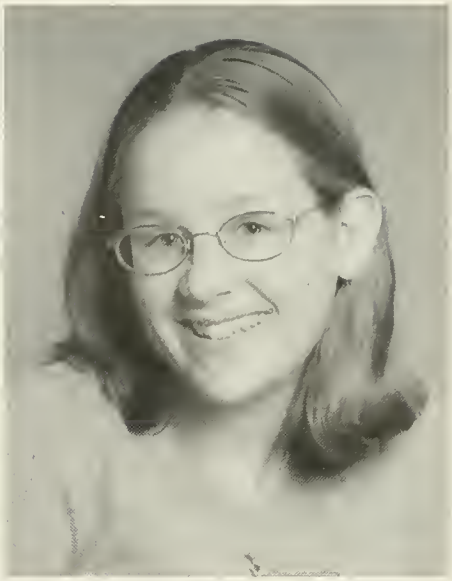

Anna J. Zifcak

"Celebrate we will because life is short but sweet for certain."

Thank you Mom, Dad, and everyone else I've ever met.

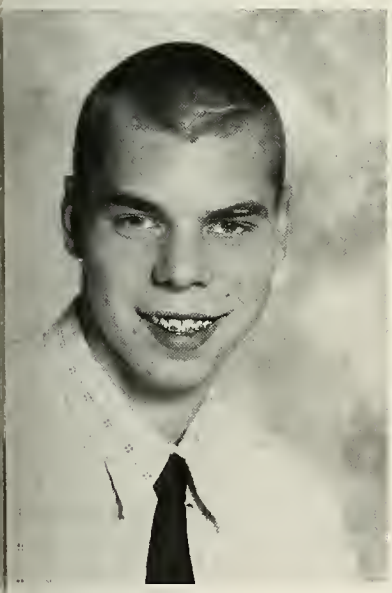

Nathan A. Zlogar

greatest glory is not in never falling,
rising every time we fall..."

you Mom and Dad and everyone else
as helped me get this far.

Nicole T. Zwahlen

"You know very well who you are. Don't let them hold you down; reach for the stars."

Thanks to my family and friends. Hil, Jen, Jill, Michelle & Ali, the memories last forever.

Good Luck Graduates!!

And The Winners Are...

Most Athletic
Audra Lissell and Luke Vercollone

Beauty and Brains
Eliza Ryan and Ryan Godfrey

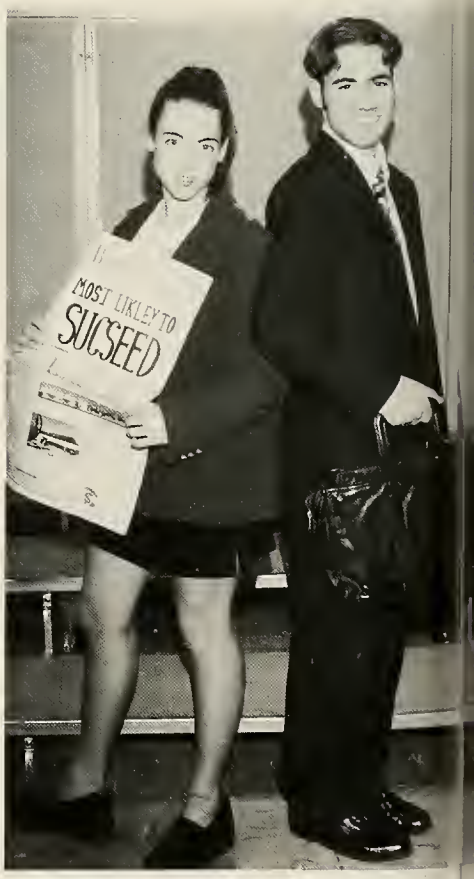

Most Likely to Succeed
Amy Cram and Greg Staple

Most Artistic
Colleen Bright and Lee Luker

Most Likely to Win an Oscar
Jackie Hebert and Chris Davis

Most Musical
Torey Norton and Mike Skillings

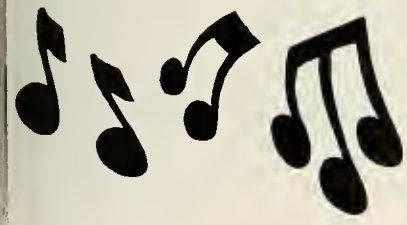

Best Smile
Kathy Caruso and Mike Cogburn

Best Eyes
Sandy Keniston and Frank Krueger

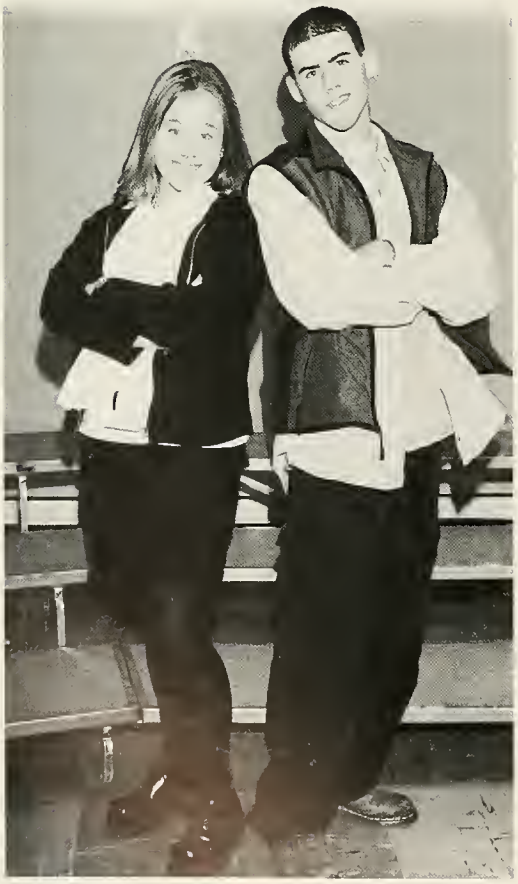

Best Dressed
Denielle Milton and Matt Stone

Best Hair
Tobi Chasen and Brendan Clougherty

Class Couple
Kenny Donovan and Tracy Pleau

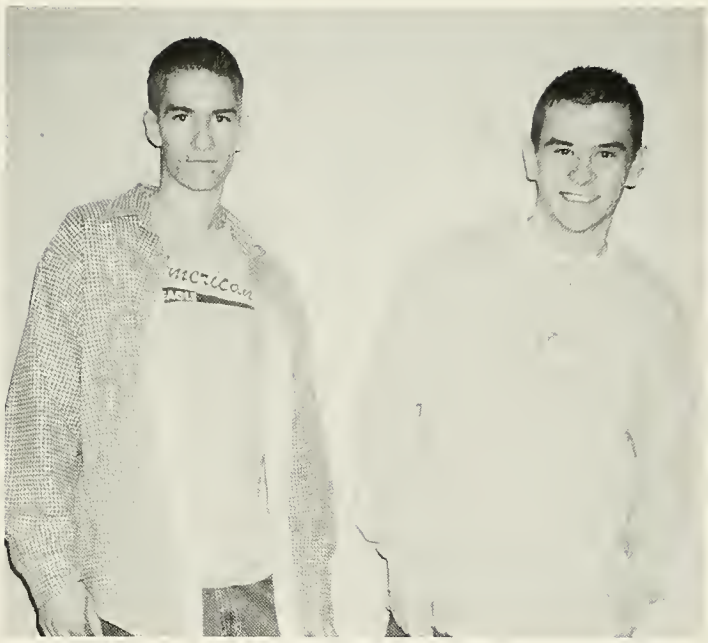

Best Friends
Dennis McCall and Adam Candler

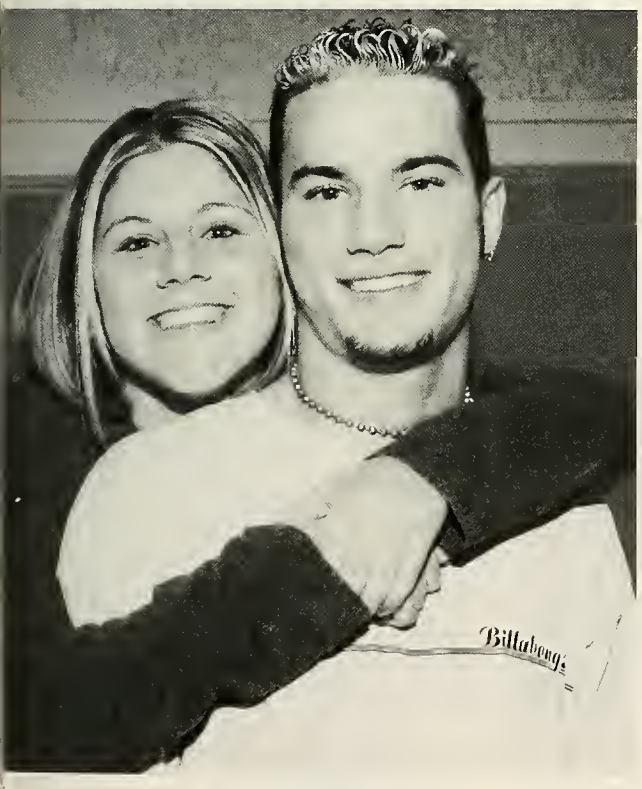

Best Friends
Julie Bartels and Matt Fredey

Best Friends
Brianna Antle and Kristin Armstrong

Class Clowns
Stef Palmacci and Adam Simeone

Best Dancers
Matt Foster and Melissa Dion

Most Talkative
Beth Fowler and Ryan Gould

Friendliest
Lindsay Van Gulden and Russ Greenleaf

Class Flirts
Paul Goldie and Melissa Coughlan

Most School Spirit
Liz Provost and Sean Duffy

Class Individuals
Emi Taranto-Kent and Tom Miller

Sean Duffy cuddles his new kitty friend.

Faith In Action

This past summer, 86 people, including seven Silver Lake seniors, departed on the Appalachia Service Project trip to Wolfe County and Lee County, Kentucky. These are some of the most impoverished and destitute areas of the United States. Throughout a week of hard work and sweat, students were able to make a difference in the lives of some very special families by making their homes safer and drier.

-April King

Marika Beaton, Jackie Bartels, Jen Mille and Katie Horsman unload lumber for the proje

Chris Demas and Erin Cox are sure to measure and mark everything accurately.

Luke Vercollone really crawls into his work. Look out for spiders!

Taking a break, Sean Cunningham, Marika Beaton, Brandon Crane , Julie Bartels, Katie Horsman, Courtney Stonley, Jen Mille, and Shawna Harty know how to use their tools.

Before the work starts, April King hugs fellow project workers.

Advertising

Beth,

What joy we've had watching you grow.
You make us so proud with the kindness you show.
Your gifts are so many; you will go far.
You can become whatever your desires are.
As you reach this milestone,
We sit back and remember
So many wonderful moments
We've shared together.

We remember . . .

Circle dances with our front row seats,
Painting on Martha's Vineyard,
Learning Horizons with the entire family,
Playwriting and the comical Violet-Anne,
Girl Scout Sweetheart Dances,
Backyard kickball with Matthew,
Family vacations in Maine,
Choreography competition and dance season,
Trips to New York to dance with wonderful friends,
And your music . . . whether you are playing an instrument
or singing your favorite Broadway song,
Your enthusiasm and excitemenat are a joy to behold.

As you move on to the next
exciting adventure of life,
Remember we are always here for you.
We love you just because you are you!
Congratulations!
Mom and Dad

Dear Beth,

For 18 years you have been a great sister as well as my best friend. I am truly looking forward to seeing the great things you will do. Wherever you go and whatever you do, I want you to remember to always trust yourself, follow your heart, and never be afraid to change your mind. But the most important words I have for you are really just a promise - I want you to know that I will always love you, and I will always be there for you. I hope you realize that the only footprints you have to measure up to are your own.

Love ~ Matt

Elisabeth Johnson

"Oh, the places you will go . . ."

Love you lots!

Mom,
Dad,
Erin,
Tommy,
Vincent,
and
Colleen

Congratulations!

Patsy Gillespie

To Kate, the child of my heart.

Congratulations! We are very proud of you. We know that you will be successful. Your perseverence will assure you a bright future. Your sense of humor will see that you'll have fun along the way.
Love, Mom, Dad, Robert, Janyce, & Fluffy

Kate Skrinyaz

Life is just beginning.
May all your dreams come true.
Congratulations, Erin!
Love ~ Mom, Dad, Sara, Nana, & Papa

Erin Costello

To Our Darling Daughter Melissa,

You are a shining example of what a daughter can be - love and laughter, beauty and zest for life, honest and principled, determined and independent, sweet and intelligent. You are a shining example of what every parent wishes their daughter was. We are so proud of you, and we love you very much.
Our love always ~ Mom & Dad

Melissa Coughlin

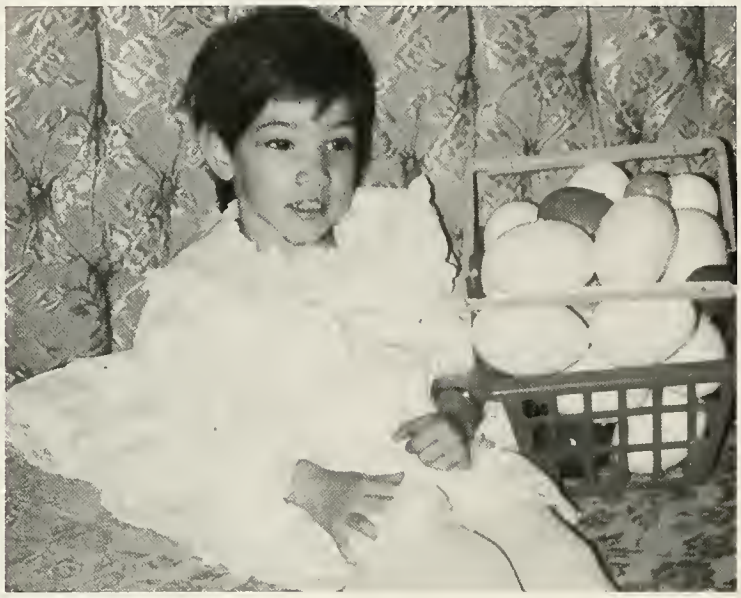

Nikki,

When we brought home that tiny, tiny baby girl, we knew that we were blessed with a daughter who would take the world by surprise. And, girl, you definitely have! The wonderful, young woman that you have become makes us very proud.

Now it is time to spread your wings and follow your dreams. You have a way of making the world open up its doors to you, and they better be ready because here you come!! Never lose your talent of going after what you want in life. It makes you who you are. We've made so many memories as a family and there are many more to come. Your future is waiting, so go out there and show them what you're made of. We know you will.

The time has passed so quickly. It is hard to believe that you are all grown up and ready for college. Nikki, you have brought so much to our lives. We have always been there for you, and we always will be. We know, in our hearts, that no matter what you plan for yourself you will do it with gusto because you have a great zest for life. Don't ever change that! There are many new horizons waiting for you, so reach for those stars. We know you'll end up with a handful! We love you very much. **May your life be full of happiness, love, and success!** Love ~ Mom & Dad

Nikki,
You're a very special niece,
and I'm happy I had the chance
to watch you grow up. Never
forget "high-fiving" in
Washington, D.C.
Love,
Aunt Barbara

Nicole Tarzia

Jill,
We are so proud of you, and **we love you very much.**
With love now and always,
Mom
Dad,
Brian,
and Staci

"All the precious time,
Oh, like the wind the years go by.
Precious butterfly,
Spread your wings and fly."

ian Wiencko

Nikki,

You're my kid sister, and I'm very proud of you.

Remember our trip to Florida and all the fun times we've shared - bowling, hockey tournaments, and your mannequin show at Dress Barn. Whose goat was that anyway?

If you need me, you know I'll always be there for you!!

Love ~ Scott

Nicole Tarzia

To Our Beautiful Sarah,
We are so proud of you.
We know you will go far.
Love,
Mom, Dad, Colleen, Jessica,
Julia, & Michael

ah O'Keefe

Congratulations!

Congratulations, Katie!
Last but not least! Paint yourself a bright future, and don't hold back.
Keep smiling! Keep shining!
Lots of Love,
Dad, Mom, Tara, Eric, & Dale, II

Katie Horsman

Dear Tobi,

You have done such a wonderful job! Continue to work as hard in college and in all that you do.

We all love you, and we are so very proud of you. We will always be here for you.

Love & Happiness,

Mom, Dad, Jeff, Shawn, & Jen,
Brendan, Noah, Liam, and Lucy
XXOO

Tobi Chasen

Tommy,

Thank you for being
such a good son.
You have made my job
as mom an easy one.
I love you,
Ma

Thomas J. Baragwan

To Our Daughter Holly,
Butterfly kisses, crystal ball dreams,
57 TBird; you are our reason to love!
Congratulations! Love ~ Mom and Dad

To Our Girls, Holly and Sandy,
We love you. Always keep smiling.
Congratulations! The Future is Yours.
Love ~ Mom and Dad

Holly Daly & Sandy Keniston

Courtney,

You are as sweet and lovely today as you were when I first held you as my Baby Girl Delaney.

Your incredible patience and dedication, along with your positive attitude and sense of humor, will help you achieve great things.

Love,
Mom

Courtney Delaney

Laura

May you build a ladder to the stars
And climb on every rung...
May you always be courageous,
Stand upright and be strong,
May you stay forever young...
May you have a strong foundation
When the winds of change shift.
May your heart always be joyful,
May your song always be sung,
May you stay forever young.
-Bob Dylan

Laura Newton

Lisa,

We love
your music.

We love
you
even more.

Mom
and
Dad

Lisa Wolk

Congratulations, Kendra!

We are so proud of the things
you have achieved and the
woman you have become.
Love,
Mom, Dad, & Brian

Kendra Sheehan

Lauren

You've made us proud so many times
before, but Graduation Day is the best!
We took you by the hand, but you took us
by the heart! Congratulations, Baby!
Love, Mom & Dad

Lauren Acevic

Dear Kristen,

You were always pushing yourself high, trying to reach the sun, moon, stars, and sky.

Now you're almost there and with God's help and your determination, we know it's all within your grasp.

Congratulations!

Remember that we love you and are so proud of the wonderful young woman you've become.

Love,

Mom, Dad, and Gregory

Kristen Samos

Laura dear,

In the blink of an eye you've grown into a young woman on the brink of her future.

Just never forget who loves you more than the last number.

Love,
Mom and Dad

Laura Sutherland

Liz Provost & Colleen Bright

Liz & Colleen

Friends for today
and friends for tomorrow.
Friends through the good days
and friends through the sorrow
For the memories you've made
the things you've given, lent,
and borrowed ...
We're so proud of you both.
The sky's the limit!

Congratulations!

Love,
Pat, Phillip & Mike

Colleen,

When I imagine
the life you will live,
I think of the pleasure
your presence will give;
I see the joy your smile will light,
and the wonders you'll weave
when your dreams take flight.
I feel the hope
that will grow with your grace,
and the difference you'll make
to each heart you embrace.
I imagine your life
as I know it will be;
for, my daughter, you've given
all this to me.
To a wonderful daughter,
Congratulations!
Love,
Mom, Dad, & Mike

Colleen Bright

Good luck, **sweet Pilgrim**, on the exciting journey that lies ahead! Love,
Mom, Dad, & Sonya

Stephanie Wallgren

Do not let what you cannot do interfere with what you can do. ~John Wooden

Bobby,
We are proud of your accomplishments, on and off the field - past, present, and future. Congratulations!
We love you,
Mom, Dad, Meredith, Jennifer, and Buster

Bob Kniffen

Krissy,

You are so special and we all are very proud of the accomplishments you have achieved in school over the years. You always make great choices and it will pay off.

Love God and pursue your dreams.
We love you so much!
Love,
Dad, Mom, & Jill

Krissy Connor

Congratulations!
You did it.

Lucy,
We're so proud of the person you have become.
May all your dreams come true.
Love,
Mom, Dad, Jake, & Kate

Lucinda Tribou

Desiree,
We love you and we're very proud too.
We wish you the best on your journey through life.
We will always be here for you.
Good Job!
Love,
Mom, Dad, and Deirdre

Desiree Russell

Chris ~ Keep that imaginative mind and your dreams will come true.
We're proud of you!
Love, Mom, Dad, and Michael

Chris Tur

Erin -

What can we say about the child in the boat?
She has a splendid left hook, a wonderful smile.
She loves to laugh.
She would give her last dollar to a friend.
She lives for today but has plans for the future.
She is determined (stubborn).
She can't stand a phony.
Kids love her; adults adore her.
We know she will grow up but never really change much from that child in the boat.
Love,
Mom, Dad, Jesse, & Lucy

Erin Graha

Katie,

To know you is to love you,

and we all do.

Congratulations

on your graduation day.

Good Luck!

Love,

Papa, Mom, Jay, Gramma Lu,

and all the rest!

Katie Phaneuf

Russell,

I could not have asked for a better child. You are compassionate, perceptive, intelligent . . . a leader. You have the characteristics of a good man, and you are well on your way to being one.

Continue to pursue your goals, and you will succeed. Continue to be a good person, and the world is yours.

I love you, baby!
Mom

Russell Greenleaf

Bean,
Congratulations! You made it!
You are a wonderful daughter, a loyal sister and friend. You have a great life ahead of you. **We're proud of you!**
Love,
Mom & Jen
xoxoxo

Kristina Scherber

Sara,
You are the most important thing in our lives. **We believe in you** and wish you the best and brightest future.
Love ~ Mom and Dad

* * * * * * * * *

Good Luck in everything you do.
We're proud of you.
Love ~ Bant and Margie

Sara Ostrander

Melinda,
You have always been a shining star.
You have grown brighter every year.
We are so proud; we know you will go far. Follow your dreams wherever they lead you. Remember you are loved.
Mom and Dad

Melinda Wys

We are so very proud of you.
Love ~ Mom, Dad, & Julie

Chris Franklin

Congratulations Chris

Marc,

Congratulations!

We are all very proud of you. There are many paths to success; just believe in yourself.

Whatever you set your mind to, you can achieve.

Thank you, Marc, for being such a wonderful brother & son.

We love you.
Mom, Dad, Michelle, Rob, Rich, Keri, & Trac

Marc,
Remember ~ responsibility, responsibility, responsibility. Dad

Marc Cifu

Jen at the beach!

Jen,
No one could be more proud of you and your accomplishments than we are! You have a very "Bright" future. May all your dreams come true. Work hard and enjoy each new day.

Love,
Mom, Dad, Amanda, Tony, Denise & Anthony, Jr.

Sisters ~ Amanda & Jen

Jennifer Bright

Michelle,

It is so hard to believe that you entered this world with such amazement, as you gazed up into the stars.

So quickly you have matured into a young woman with much of the same glitter and beauty of those very same amazing stars!

We will always be proud of you for the light you have shined upon us over the years.

Love always,
Mom & Dad

Michelle Batchelor

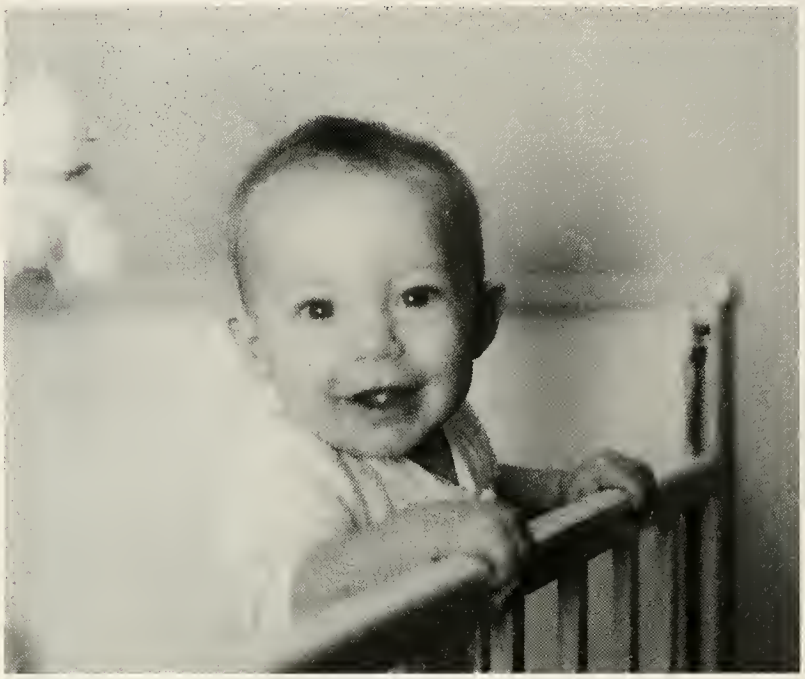

Katie Burba

Katie ~

Senior year is here at last;
Out little girl has grown so fast.
May all your plans and dreams come true,
And never forget that we'll always love you!
Love,
Mom & Dad
XOXO

Lori,

We've watched you grow from a baby to a mature, intelligent, squared away, daughter, young woman. You've always made us proud to be your parents.

Congratulations on your accomplishments and good luck for your future endeavors.

You will be anything you want to be. You are our perfect daughter.

Love you,
Mom & Dad

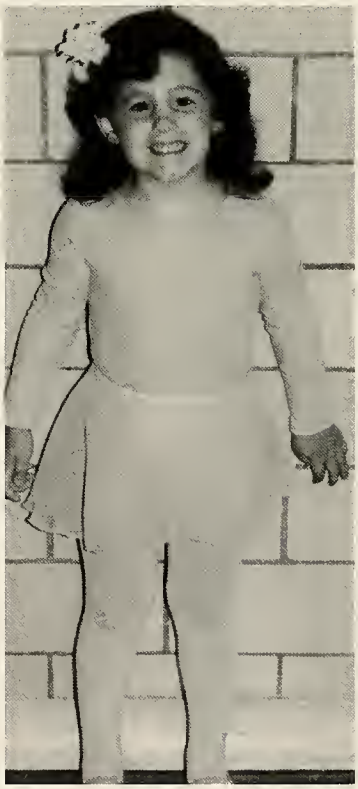

Lori,

You always do well and you might not know it, but I've always been proud of my "little sister."

Keep up the good work.

Love,
Peter

Lori Adams

Sara Donahoe

Dear Sara,

Another graduation!

We are very proud of you.

You make the world a better place.

May you have the bright warm sun of happiness and many pleasures your whole life through.

All our love,

Mom • Dad • Karryn

Jayne Marie ~

We just wanted to let you know how proud we are of you. It has been a long road, and it's only the beginning. We're behind you all the way.

Congratulations, daughter, you're done well!

We love you.

Mom, Dad, and Krysten.

Jayne Conboy

Congratulations, Bobby!

Love,

Mom, Dad, Nicole, and Jeffrey

Robert Maloney

A Good Friend is a Forever Friend!

Brianna,
Thank you
for the
Happiness, Love
and Laughter
you have given us
daily.

We love you.

Mama, Daddy and
Dustin

To Our Rosebud,
May your wisdom, your compassion for others, your beauty, and the grace of God follow you and stay with you all of your life.
Love forever, Mom, Dad and Jeff

Brianna Antle &
Kristin Armstrong

Michael,
Never lose faith. Never lose heart.
There's always something unexpected
and terrific just around the bend.
We couldn't be prouder of you.
Love ~ Mom, Matt & Kay

Michael Cogburn

It seems like yesterday you graduated
from pre-school.
Congratulations George!
We are so proud of you.

Love ~ Mom, Dad, Lisa & Matthew

George Drummey

Congratulations, Michelle!
We are very proud of you. You are a sweet,
beautiful, loving daughter and sister. We hope
all your dreams come true.
Love ~ Mom, Dad, Amy & Kimmy

Michelle Gray

Laurel

We've been
proud of you--
forever and
know it will--
always be that
way.

Love ~ Mom,
Jack, Jill, Dad
& Cocoa

Laurel Butler

Jessica Bouley

Jessica,

When you were little you said, "I want to be a movie scar." We never had any doubts that you would become whatever you wanted!

May all your dreams come true.

We are very proud of you.

Love,
Mom, Dad,
Rachel, Andrew,
Jeff & Gram

Gregg & Jessica,

Cousins from the beginning.

Cousins now at graduation.

And best of cousins always.

Our Best Wishes.

With Love,

Memere & Pepere

Jessica Bouley & Gregg Bouley

You Go Girl!

Congratulations!
Love,
Mom & Dad

Kristin Larvey

To our

"Rare Pearl"

You have brought such warmth and joy to our lives as you have grown from our precious baby to a beautiful woman.

We wish you love, laughter and peace along the road to success.

All our love,

Mom, Dad, Brian & Gram

Jane Alberti

If I could reach up and grab a star for every time you made me smile, I would have a galaxy in the palm of my hand.

Congratulations and Love
Mom, Dad and Colleen

Casey Finn

CONGRATULATIONS!!
We are so proud of the wonderful young lady you have become.

Remember: "It's not where you stand, but in what direction you are moving."

Love ~ Mom, Dad & Caroline

Mary Craig

Tracy,

Follow your dreams and smile.
We love you!!
Love ~ Mom and Dad

Tracy Tristaino

Alyssa,
"What goes around comes around"
All our love forever.
Mom, Dad,
D.J. and Brian

Alyssa Hill

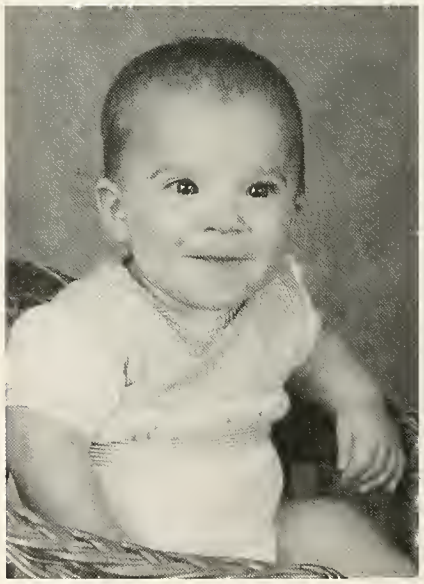

Once there was a "Boo Bear," Daddy's little boy. Our days were full of cruising in cars and songs of "Little Green Frogs" and "I love you so . . . Much!"

Before we knew it, there was "Buddy" with friends, sports, Legos, Star Trek, Indiana Jones, remote control cars, rockets, computers and snowmobiling. How did we ever keep up?

Now. . . the cars no longer need D-cells, the Legos are dusty on the shelf, and we are not expected to keep up. Here stands a man where the"Boo Bear"once lived.

May you find happiness in life's journey, may family and friends be forever close by, and may you *always* know the way home.

Congratulations, Chad!

LOVE,
Mom, Dad, Jenn, and Andrew

Chad Kelble

Andrea,

It seems like yesterday you looked like this, and now you're all grown up.

I hope your future brings to you what you have brought to us - **Love and Happiness**.

Good Luck and Congratulations. We love you.

Mom and Dad

Andrea Sferruzza

Once a little baby, wrapped in pink lace.
Then a sweet, skinned-kneed girl,
with Band-Aids in each place.
Now a lovely young women,
with ambition in her face.
May you conquer the world,
with your amazing grace!

We are so proud of you!
Always hold your dreams close
to your heart and
your 26 cents tight in your hand.

Congratulations on a beautiful sunset!

Our Love Always ~

Dad, Mom, Jeff, Nic,
Timothy, and Mimi

Jennifer Fox

We know your college years will be an extension of your many accomplishments to date. We have watched you mature from the "giggly bundle of energy" in elementary school into a sensitive, caring, mature, and wonderful person with a passion for learning.

Best of luck as you venture off to college and beyond. It will be so lonesome here without you. We are just getting used to life without Meaghan and Peter and off you go to pursue your dreams. We are so proud of your achievements, academically and through your interests in Key Club, Winter Guard and music.

Your zest for life and love for people will take you to great places.

Love ~ Mom and Dad

Erin ~

We will always love you
through and through,
So here is something special
just for you!

Good luck at college.

~ Love , Mike

Through all the tears, throughout the years,
You've stood right by my side.
Through all the fights, and sleepless nights,
You were there when I cried.
When I was depressed, only you could have guessed
What it was that I needed to hear.
And you were there to brush away the falling tear.
When I couldn't explain, how I felt all this pain
You made the confusion seem clear.
We may all change, our lives rearrange,
But our friendship will never end.
So through the hard times, look back on these rhymes.
For we will never grow apart.
You will always be close to my heart.

Love ~ Meaghan

Erin Duff

"Good things come in small packages."
You're the best!
Congratulations on all your accomplishments, past, present, and those yet to come.
Love ~ Mom, Papa, Maia, Luis, and Juli

Rita Martinez

Our love and best wishes are with you in your journey through life.

Congratulations, Tara!

Love ~ Mom, Shawn, Michael, Gail, Sue, Mike and Haleighann

Tara McCarthy

"You are my sunshine, my only sunshine . . ."

Jilly,

I am SO proud of you. Thanks for being not only a great daughter, but also such a beautiful, kind, and loving person. I could go on and on, but suffice it to say you have become one of my best friends. We've had a lot of fun along the way and I thank God that I've been blessed with you in my life. You truly are my sunshine, Jilly, and I love you with all my heart.
Love ~ Mommy

Jill,

Even though you are graduating, and it seems you have grown up so quickly, don't hold it against me if I continue to consider you "Daddy's Little Girl." I couldn't be any prouder of you, and the person you have become. You are the daughter that every Dad dreams of. I will always be there for you in good times and bad. I love you, Jilly.
Love ~ Dad

Congratulations, Jilly.
Now, "GET OUT OF THE SHOWER!"
Love ya, Mike

Good job, Jilly.
You made it. But is your homework done? Love ya.
Love, Wes

Jillian DiBona

Mommy's and My Little Dream

I remember the first time that we saw you,
you were crying and lost in a world you'd never seen.
But now that day is behind you.
You're mommy's and my little dream.

Oh, how we love you, little darling,
as we watch your life bloom each day,
no worries, no fears, but sometimes life's tears.
You're mommy's and my little dream.

The next thing we knew, you were going to school.
Oh, where had those first six years gone?
The next day it seemed you were off to the prom.
You're mommy's and my little dream.

Now you're a woman; it's so hard to believe.
You've grown up so fast; oh Lord, how times pass.
You're mommy's and my little dream.

Though your high school years are over,
your life has just begun. Thank you, little darling.
It will be lots of fun. As all your dreams come true, and
God's stars shine upon you...

You will always be our dream!!
Love ~ Mum & Dad XOXO

Time is of the essence,
for the joys we had then and now
With each day that goes by,
I thank God for each one.

We had our laughs
and sometimes cried,
we should be thankful
we made it out alive.

Now you're going on
and leaving me behind,
to find a new beginning
and a new rhyme.

Now as you go on,
just remember this...
You'll be the one
I am going to miss.

I'll always be thankful most of all
that you are my sis!!

Love you so much!!
Derek

Tammy Ubu

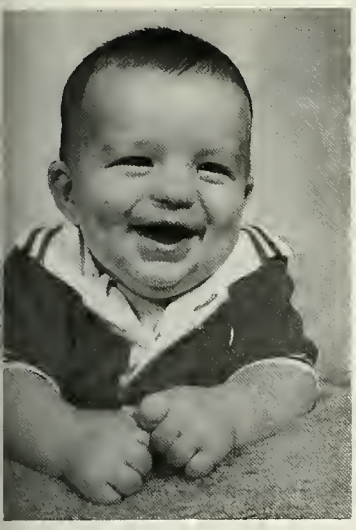

Ryan,

It has been so wonderful watching you grow from a sweet, bright little boy to a talented, caring, and compassionate young man. You've always been a loving son, as well as a good friend. You've worked hard over the years and deserve the best life has to offer.

Never Change!

Now go off and do great things!

Love You Always,
Mom & Dad
Nana would be so proud!

Ryan,
Thanks for being there for me.
Good luck in college!
Love ~ Steph

Ryan,
Thanks for being an awesome brother!
Good Luck next year!
Love ~ Nicole

Ryan Godfrey

Brian,

Congratulations on all of your accomplishments!
Thanks for the memories.
Love ~ Dad, Mom, and Danielle

Brian Doucette

Christopher ~

Expect it.
Dream about it.
Give birth to it in your being.
Know! Something good is coming down the line.
Finding it's way to you.
Like all things find their way to God's children.
Listen!

My love for you has never had conditions.
I am always proud of you.
I like what you have done with yourself.
You are one third of the whole.
You complete us!

Keep movin' on down the road, it's a good one.

Love ~ Mom & Andrea

Christopher Govoni

Congratulations, Carolyn!
"Judge your success by the degree you are enjoying peace, health, & love."
We love you, princess.
Mom, Dad, Tim, and all

Carolyn Watson

Congratulations, Stef!
You have worked very hard to get to this day, and we are very proud of you.
May all of your hopes and dreams come true.
Love,
Mom, Dad, Doug, Jenn & Mike

Stefanie Palmac

Brendan ~ Thanks for all our great memories. **Follow your dreams.**
Love ~ All Your Family

Brendan Clougherty

To Ryan,
Always believe in yourself and follow your dreams. You have grown up to be a caring, compassionate and understanding young man. **We are very proud of you**. Congratulations!
We love you.
Mom, Dad, and Kristin

Ryan Ku

Congratulations, Crystal!
You've grown into a beautiful, young lady, and we are very proud of you!
May all of your dreams come true!
We love you!
Mom and Steve

Crystal,
You are my special #1 granddaughter, and I love you very much. ~Nana

To a beautiful young woman,
We are proud of you, and we wish you all the happiness that life has to bring.
Love,
Dad, Jennifer, Megan, and Cameron

Congratulations, Crystal!
We are all very proud of you!

Crystal Reilly

To Our Wonderful Jenni,

CONGRATULATIONS!

You have worked long and hard to get here. We want you to know how much we admire you and how proud we are of you. You have demonstrated such strength and determination, even in the toughest times. You have gone through life challenging most everything that crossed your path and displayed stubborn independence and determination that astounded us. These attributes will carry you through the next phase of your life and will assure success in anything you choose to pursue.

We love you and wish you luck.

Mom and Samantha

Jennifer Ruemker

Matt ~

Thanks for all you have given us. Remember that in life, anything is possible if you have the right attitude.

Love ~
Mom, Dad, &
Nicole

Matthew Stone

Dear Jeff,

I am so proud of you. You have braved braver than the bravest. I will stand beside you always. You are a very strong young man.

Carry your little guardian angel with you always. He can give a rainbow of hope and love. I love you.

Your friend ~
Mom

Jeffrey Schatz

To Our Daughter,

Life is precious.

Fill it up with what's

important~

Love, happiness, and gratitude.

We wish for you what you've

given to us.

Love,

Mom, Dad, and Glenn

Denielle Milton

Brian,
Congratulations to our fine #1 son!

We are so proud of you and all your accomplishments. We wish you success and happiness always. Love~
Mom, Dad, Sue, & Patrick

Brian Shaw

Congratulations, Lauren!

You are a very special young woman who has brought more love and joy into our world than you could ever imagine.

Know that our love will be with you wherever you and your dreams may go.

Keep smiling.
Love,
Mom,
Dad, &
Tom

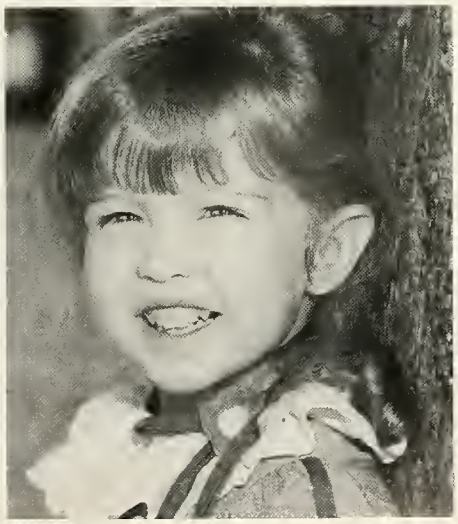

Lauren Beneduci

Dan ~
Congratulations!
You did it!
We knew you could.
Love,
Mom & Dad

Dan Cook

Lori,
You have filled our lives with much joy and laughter. May all your dreams come true. Love,
Mom, Dad, and Melissa

Lori Hynes

Chris ~ May the world continue to amaze you as you do great things. You continue to make us proud!

Congratulations! Love,
Dad, Mom & Amy

Chris Demas

Katie,

We are so proud of you and love you very much.

Love,
Mom & Dad

Katie Wernick

Kelsey ~
Dream your
world of dreams.
Work hard at what
you like to do and
try to overcome all obstacles.
Laugh at your mistakes
and praise yourself
for learning from them.
Don't be afraid
to show your emotions;
laughing and crying
make you feel better.
Love friends and family
with your entire being;
they are the most important
part of your life.
Cherish the time and memories
you and Katie shared together.
Love,
Dad, Mom, Laulie, KK, and Pumpkin Pie

Kelsey Rhue

Sarah,
May you always have
the ability to dance to the music in your life
and the vision to see your dreams clearly.

We're in the
balcony to cheer
you on!

Love,
Mom,
Amy, & Allie

Sarah Winter

Congratulations!

To the one we have cherished as baby, girl, teenager, and woman.

To the one who has warmed the hearts of all she's met,

To the one who will grow with love in wisdom, beauty, and grace.

To Emily~

Love,

Mom, Dad, and Ethan

Emily Taranto-Kent

Congratulations to our twins, Jackie & Julie! You have never given us a dull moment, and we loved every minute of it. We're so proud of you.
Love ~ Mom & Dad.

You both have a wonderful life ahead of you. May all your dreams come true. Love ~ Grandma & Grandpa.

Good luck, girls, in all you do. Thanks for taking care of me. Love ~ your brother Jimmy.

Jackie & Julie Bartels

Listening to you,
I hear the music!
Love ~
Mom, Dad,
Matt, Katy, & Jenn

Michael Skillings

I
l
o
v
e
y
o
u

Jeni ~
Thank you for the years of joy you gave me.
Mom

Jen McCabe

To
Our
Shining
S
T
A
R

Congratulations, Nicole,
on your graduation day!
Love Always,
Mom, Dad, Laura, Ricky, & Gregory

Nicole Casavant

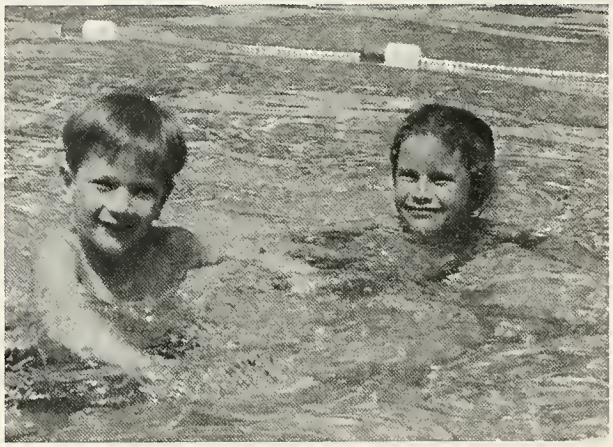

Kate & Brian,

You two will always have a special bond. Now it is time to follow your own paths. Your accomplishments have brought us much pride & joy.

Love,
Mom, Dad, Kara, Eileen

Kate & Brian DelTufo

Nicole ~

We will miss the music coming from your room, but after all "Girls Just Want to Have Fun!"

We are very proud of you.
Love,
Dad, Mom, Peter & Jackie

Nicole Zwahlen

April Joy ~

We are all so very proud of all your hard work and accomplishments, and even more proud of the wonderful person you've become!

Congratulations!
Love,
Dad, Mum, Amy, & Ryan

April Joy King

Congratulations, Natalie!
Good luck in all you do.
Love,
Daddy, Mommy, Alison, and Emily

Natalie Craig

Some things never change!

We are so glad you are one of them!

Kathy,

We are so very proud of you and everything you have accomplished. Your ethics and hard work are apparent in all that you do.

You have filled our lives with pride and joy. Continue to stand strong for what you believe in.

May your future be all that you hope.

Love,
Mom & Dad

Kathy Caruso

Dear Jason ~

We delighted in the child that you were . . . .

And are so proud of the young man you've become.

Love you ~

Mom & Dad

Jason DeMarzo

CONGRATULATIONS, HILARY!

WE WISH YOU ALL THE BEST
IN YOUR LIFE AHEAD.

LOVE ~ MOM, DAD, & TIM

Hilary Pike

Congratulations, Kayla!

You have become a very special young lady.
Your whole future lies ahead of you.
We wish you the Very Best of Luck.
Love Always,
Mom & Dad

Kayla Lorgere

Caitlin,

Try to remember that happiness is a journey, not a destination.
"Work like you don't need money. Dance like no one is watching, and love like you have never been hurt."
May all your dreams come true.

Love,
Mom, Dad & Lauren

Caitlin McCau

Ali,

My little princess has grown to become such a strong and independent young woman.

You have made me so very proud of you!

Always dream BIG, Ali! And chase all your dreams until they come true.

Love ~ Mom & Scott

Congratulations, Ali!

Allison Neil

Bean,

Life has its Ups…Its Downs…Its Bumps…Its Bruises.

Sometimes it crawls.

Sometimes it speeds recklessly out of control.

Just remember…try to stay out of its holes.

But…if you find yourself in too deep…reach out…I'll be there.

Congratulations.

Love ~ Dad

Kristina Scherber

Bethany Kwinn,

You entered this world with an angel shine. Heaven already knew how special you were. Never have you failed to bring joy into our lives. You are a sweet daughter and a loving sister. Your sense of humor is only surpassed by your faith in God. We thank God daily for sharing YOU with us. So now, dearest Bethany, reach up and grasp God's hand that you might achieve what he has planned. We are proud of the woman that our little girl has become. Remember F.R.O.G.

Love you forever. ~ Mommy and Dad

Bethany "Q ~ A star came into our lives on October 16, 1981. That star is YOU. You are still shining bright. I am very proud of you.
Love ~ MOM

Bethany ~ NEVER, NEVER give up your dreams. We all love you!
All of us ~ Auntie Ty, Uncle Tom, and Nisha

Bethany ~ You will always be my little Smurf.
Love, Hugs, and Kisses ~ Aunt Melo

You are a beautiful and sweet girl. Thanks for the happiness you have brought me by being "my little girlfriend." ~ Great Aunt Tootsie

Bethany ~ You are the "Opal" of my eye. Be happy, honey. Love ~ Great Aunt Dixie

Follow your dreams, Bethany, because the future is YOURS!!! Love ~ Aunt Sandy

I think you are a great sister. I hope you will be happy and successful.
I love you. ~ Brice

Bethany Gilpatrick

YOU DID IT, BK!

Our Love and Support Always.
Love ~ Mom, Dad,
Steve, and Kate

Kenny Donovan

How much better is it to get wisdom than gold, and to get understanding rather than silver.
We love you, ALISON!

Alison Taylor-Banner

Congratulations, Justin!!

Congratulations, Justin!!

Our baby has grown into a fine upstanding young man.
You have a bright future ahead of you and we are so proud of you!
We love you.
Mom and Dad

Justin Cole

Elisha,
My first true teacher. Remember Ho Ho in the sky? And clowns, fairy godmothers, witches, Wilma and Jeanne? Your smile is your gift; keep giving it!

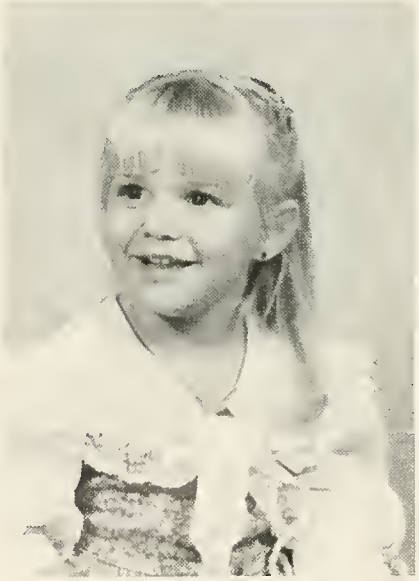

I love you. ~ Mom

Daughters hold our hands for awhile,
but our hearts forever.

Elisha Keegan

Melissa,
From a little girl - to a
young woman.
Where has the time gone?
May your future be filled
with the happiness you
have given us.
Love ~ Mom, Dad,
& Lindsay

Melissa Young

Congratulations, Leslie

You always put your best foot forward.
Your future will be as bright as you are.
We are so proud of the beautiful young woman you have grown to be.

Love ~
Mom and Dad

Leslie Kilnapp

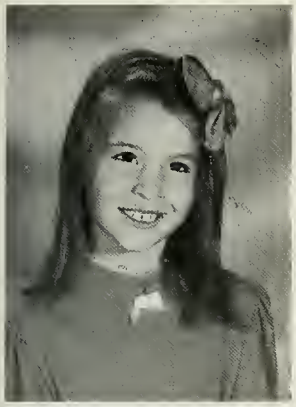

It seems like yesterday you were knocking at my door with big brown eyes, freckles and pigtails. Since then we have grown so very close; we will be best friends today, tomorrow, and forever.
Best wishes, Jen!
Love ~ Liz

My little **Jenny** is all grown up and graduating from high school.
I am so proud of all your accomplishments.
May all your dreams come true.
Love you ~ Mom

To my older sister,
I hope you reach your dreams and goals. I believe you will be successful in becoming an elementary school teacher.
You'll inspire many children!
Love ~ Laura

★★★★★★

To my little sis,
Best wishes in life. You'll make a great teacher, even though I always said you wouldn't.
Love ~ Mandy

Jennifer Kelly

Congratulations, Joanne!

To Joanne, Our little girl ~

You have shown us that you have the strength, the courage, and the confidence to be whatever you want to be.
Believe in yourself and you will do fine.
Congratulations on your new beginning and remember always that we love you!

Love ~ Mom and Dad

Joanne Reed

Congrats,

Greg!!

You have achieved more than we ever imagined.

We are extremely proud of you!

Love,

Mom & Dad

Gregory O. Staples

Mark,

Congratulations! We are so proud of you, not only as a son and brother, but also as the young man you have become.

We love you and will always be there for you.

Mom, Dad, and Jason

Mark Azevedo

Lindsay~

You will always be our little girl. **We are so proud of you.**

Love you,

Mom & Dad

Lindsay Hope VanGulden

Congratulations, Sean! You have grown from our beautiful baby boy to a wonderful young man. We are very proud of you!

Love ~ Mom & Dad

Sean Duffy

To Our "Baby Doll,"
You've grown into a beautiful princess. We are very proud of our wonderful daughter and sister.
May all your hopes and dreams come true.
Love,
Mom, Dad, Charlie, Kim, Ben, Joseph, and Patrick

Kelley Molloy

Matthew,
No matter what you hear or see, you only need to impress the one you see in the mirror.
Love you,
Mom & Dad

★ ☆ ☆ ☆ ☆ ☆

Matthew,
Don't forget lunch is on us, at our house, even after you graduate.
Remember to call and update us on the Real World!
Love Always,
Auntie Pam & Uncle Rob

You're the Best!
Enjoy life's changes

Matthew Foster

To Our Heather,

Telephone talker, lawn-shopper,

Party host, party hopper.

Sometimes demanding, shopping to excess,

Never hesitant thoughts to express.

Can be moody, gets tickets (speeding that is),

Told us on occasion to "mind your own biz!"

But in case there is doubt, we just have to say

We won the lottery when you came our way.

Now you're a graduate, and we're mighty proud,

So our message to you, we'll say nice and loud.

You're the best! and we want you to know

Whatever you do, wherever you go

We Love You!

Mom and Dad

Heather McVarish

Congratulations, To Our Baby Boy!

Paul Goldie

Paul,
You turned out to be a fine,
handsome young man.
We are so very proud.
Love you always,
Dad, Mom, Allison,
and Murray too

Friends Forever!

Congratulations!

We are all so proud of you both.

Love,

The Thurbide, Tomasello, Carey, and Gawlowicz Families

Suzanne Carey & Katie Thurbide

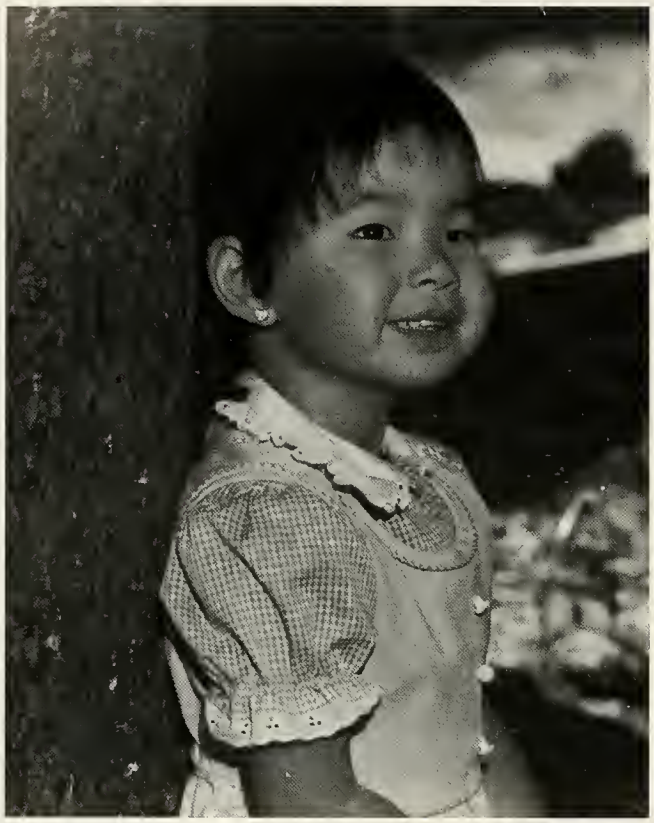

Torey,

From the moment we met,

You've filled our lives with

Magic,

Merriment,

and Music.

Keep reaching for the stars

For you deserve the

Very best of everything.

Love,

Mom, Dad, & Dave

Victorian Norton

Congratulations, Linda!

Make all your dreams happen. We know you can and **we're so proud of you!**

Love,
Mom, Dad,
Elizabeth & Brian

Linda Holland

Keri

We love you and we are so proud of you.

Congratulations!
Love,
Mom, Dad, Nicky, and Dommy

Keri Grasso

Bob~

We don't know how to express the amount of pride we've had in you all these years. You have come a long way from your early years to the present. You should be very proud of yourself. We have confidence that you will make a difference in this world when you graduate. All we can say is strive for the best and keep up the good work.

Our Pride and Joy

You mean everything to us. You are our pride and joy. Of course, you will always be our baby - no matter how old you are!

Lots of love,
pride,
and joy,

Mom and Dad

Bob Williamson

"Remember the greatest gift is not found in a store or under a tree but in the heart of a true friend."

★★★

Colleen Bright & Liz Provost

Right from the start you two hit it off. From losing teeth, playing "Tara and Julia," C.C.D., dancing, apple picking, King Richard's Faire, celebrating birthdays, sleepovers, lip syncs, Halloweens, and just doing nothing, you always had the best fun. You've always had each other. As you've gone from Bryantville to Silver Lake, we've enjoyed watching you both blossom into such fantastic, creative, outstanding beautiful women. May you always treasure the memories you've shared as your families sure will.

We love you, Colleen & Liz!

The Brights & The Provosts

C O N G R A T U L A T I O N S

B R I A N

To a great son who has given us a lot of good memories.
We're very proud of you.
Be happy!
Love,
Mom & Dad

Brian Haggerty

Congratulations, Andy!

From your preschool graduation to your senior year at S.L., you've always made us proud.
We hope all you're plans and dreams for the future come true.
We are always here for you.

Love,
Dad, Mom,
Terry & Jeff

Andrew Brems

Excellent
Lovely
Interesting
Zazzy
Awesome
Best
Easy
Terrific
Hot

This is simple and it's true there's a shining light all around you!

Elizabeth,

You've always had your sights set on the best and have never let anything distract you. We are all so proud of you!! There's nothing you can't accomplish. Always follow your heart and continue to make a difference,

Love,
Ma, Gerri, & Alan

Elizabeth Provost

Comes the Dawn

After a while you learn the subtle difference between holding a hand and chaining a soul.
And you learn that love doesn't mean leaning and company doesn't mean security.
And you learn kisses aren't contracts and presents aren't promises.
And you learn to accept your defeats with your head up and your eyes open.
And you learn to build all your roads on today because tomorrow's ground is too uncertain.
For plans and futures have a way of falling down in mid-flight.
After a while you learn that sunshine burns if you get too much.
So you plant your own garden and decorate your own soul instead of waiting for someone to bring you flowers.
And you learn that you really can endure...
That you really are strong...
And you really do have worth...
And you learn...and learn...
With every good-bye you learn.

Author unknown

Our little Danny has grown into a very fine young man.

Go after your dreams, work hard, and make a special mark on the world with your unique talents.

Congratulations!

We're very proud of you!

Love,

Mom, Dad, & Jay

Daniel Cardinal

Congratulations!

Life is a gift ... accept it.
Life is an adventure ... dare it.
Life is a mystery ... unfold it.
Life is a game ... play it
Life is a struggle ... face it.
Life is beauty ... praise it.
Life is a puzzle ... solve it.
Life is opportunity ... take it.
Life is sorrowful ... experience it.
Life is a song ... sing it.
Life is a goal ... achieve it.
Life is a mission ... fulfill it.

Have a wonderful life!

Love,
Dad, Mom,
& Courtney

Jason D. Bellavance

Congratulations!
YOU MADE IT!
Hope all your dreams for the future come true.
Love,
Mom, MaryBeth, and Jack

Adam Candler

"What you ARE is God's gift to you.
What you BECOME is your gift to God."

Luke Vercollone

Daniel,

Always listen to your heart. With your honesty, kindness, and warm smile, you will find success and happiness.

Congratulations!

With Love,

Mom & Dad

Daniel Dutra

Justen,

You took the best, gave your best, and came out on top. Sometimes you gave up sleep and an occasional weekend with the books. Yet through it all you remained a wonderful son, and we are very proud of your accomplishments.

In life we hope you work hard and play hard, enjoy all life has to offer, and take advantage when opportunities present themselves. Continue to aim high and shoot for the stars.

The world is waiting for you!

Congratulations!

Love,
Mom and Dad

Justen Harn

Congratulations
to our baby
on her graduation day!
We're proud of you!
Love, Mom & Dad

Kari,
We will
always
be here
for you.

Kari Stairs

Amanda Leigh,

You were independent from the minute you arrived . . . 21 days early. Follow your dreams and make them come true.

Congratulations!

Love,
Mom, Dad, & Eric

Amanda Zadorian

Dearest Audra,

You have brightened our lives and made us so grateful and proud. You are all the world to us; we just adore you. **May life bring you rainbows.**

All our love,
Mom, Dad, & Tamra

Audra Lissell

Tricia,

It all started with "red and yellow, green and blue ..." You have sure shown us what you can do! We are very proud of your success.

Love ya,
Mom, Dad,
and Lisa

Congratulations!

Tricia Gaul

Meg,

We love you!

We're proud of you!

The world is yours.

Dream, live,

Learn, love.

Most of all -

Keep smiling!

Love,

Mom, Dad,

Ray, & Casey

Meghann Lynch

To our little Meggie,

Where has the time gone? You have brought more joy, laughter, and love to our home than you will ever know. You have a bright future ahead. Go for it!

You will always be our "Speaker of the House."

Congratulations! Love ~ Mom & Dad,

Michelle, Michael, Nathan & Hoss

P.S. Why not 28 times?

Meghan Fencer

Jessica,

You are a

Gift from God,

Our Shining Star!

It has been a pleasure watching you grow and develop into a caring, intelligent, responsible young woman.

You have an inner beauty that radiates to those around you.

Your smile brightens the room.

We are so proud of you.

Love,

Mom & Dad

Jessica Cullivan

John ~

"He achieves success who lives well, laughs often, and loves much ... who leaves the world better than he finds it ... who always looks for the best in others and gives them the best he has."

We hope you know how very much we love you and how much richer you've made our lives just by being our son.
Congratulations and much success ~
Love always,
Mom, Dad, Kim & Colleen

John Walsh

Doug ~

Living life to its fullest can only be attained through **hard work**, **caring about others**, and **lots of laughter** ...
We know you have the right recipe!
Whew Hew!
Love ~ Mom, Dad, Greg, and Geof

Douglas Ramsay

Totally weird. Totally unique
Totally Beth.
Watch out world, here she comes.
She'll conquer all she strives for.
Go for it! Love ~ Mum, Dad,
Kim, Jay, & Shawn

My love will be with you forever. Don't ever lose your beautiful smile.
Success always,
Love ~ Gram

You were always Papa's Angel.
Now he's yours.
He would be so proud.
Loving you always ~ Papa

Bethany Driscoll

Mark,

The years have gone by quickly.

We have always believed in your strength,
courage, and deep faith.
These qualities will be with you always.

You are a remarkable young man;
we will be forever proud.

Congratulations!

All our love,
Dad and Mom

Mark Daly

Congratulations, Melissa!
Your strong mind, determination, caring, and, loving personality will always shine through your smiles. Our family has been blessed with such a wonderful daughter.

We are so proud of you
and love you very much.
We wish you - love, happiness, success.
May all your wishes come true.
Love,
Mom & Dad
Heather & Schaun

Melissa Dion

David ~ I am very proud of the wonderful person you have become. May all of your dreams come true.
Love always ~ Mom

David Warren Schjolden

To our

Angel

May the future bring you all the happiness
that you've given to us and more!
Congratulations.
We love you!

Angela Walters

Congratulations, Jen!

To the little girl who always did things her way. We're so proud of you!
May all your dreams come true!
Love,
Mom, George, Chris, and Gram

Jennifer Petralito

Andy,
You started out with ABC's
and one and one is two
Soon you learned your colors -
red, yellow, green, and blue.
Reading, writing, spelling,
math, and history too.
So many of the things you've learned
have molded and shaped you.
Now with high school ending,
a new life will begin
Filled with many challenges
that we are sure you'll win.
We wish you love and luck and joy
in all you choose to do.
No matter what your choices are
we'll always be proud of you.
Love ~ Mom & Dad

Andrew Kachuck

Good Luck next year

Matt ~
We are very proud of you! We love you and hope that all your dreams come true.
Love ~ Mom, Dad, & David

Matthew Carvalho

Dawn,
My best friend until the end.
My shining light, my day and night.
My sweetest gift, my emotional lift.
My source of laughter, my ever after.
My EVERYTHING!
Congratulations,
Mom & Daddy Jim

★ ★ ★ ★ ★ ★

To our little Sister,
Shine bright little star,
We'll watch over you wherever you are!
Love ~ your big brothers,
Jay, Mike, and Brian

Watch, wait!
Time will unfold and fulfill its purpose!
Love you ~ Nana & Papa

To our darling Dawn:

As you stand on the edge of adulthood, there is so much we want for you and to say to you. You are the light in our lives, the joy in our celebration of family. We are so proud of who you are - your loyalty, your honor, your compassion, your humor, your beauty both inside and out. We want everything that is good in life for you, and we want to always be there for you.

Congratulations on your latest achievement. **We are very proud of you.**

All our love,
Dad and Laura

Babes,
I am so proud of you. You worked hard, and I'm glad you got through it.
Congratulations and good luck with whatever you decide to do.
You mean the world to me. I love you.
Love always and forever,
Scott

Dawn Morris

Kelli Ann Roche

Kelli,

We can't believe this day has come already. It seems like only yesterday we were holding you in our arms. We were so proud the day you were born and today that pride is even greater!

We are the proudest parents seeing the young woman that you have become. You have unconditionally given others your most loyal friendship, kindness, and understanding. It's rare to find someone of your age with the wisdom and moral judgment that you possess.

Always take pride in all that you do and in all that you are! Take time in choosing the path you will travel and always remember the one that takes you home!

We love you,

Mom & Dad

To my big sister Kelli,

Kelli, thank you for being so patient with me, the tagalong. Thanks for always including me when you had friends over. I'm happy you let me watch movies with you and Pat. Also I'm glad you two took me places, like the mall, the arcade, and the basketball courts. Thanks for being so extraordinary to your little bro. May your future be bright.

Love always,
Your tagalong, Kevin

Kelli,

I wish you the best of luck with your future. I know you can do anything you set your heart to and you will succeed.

Just remember, I'll always be only one step behind ya!

Love always,
Katie

Em,

Your smile is my sunshine.
Your caring and concern for others
has always made me proud.
I know you are destined to succeed in whatever you
choose to do.
Always know that Dad & I
love you for who you are.
We look forward to seeing where your talents
will take you.
Love ~ Mom

Emily Vroom

Reach high, for stars lie hidden in your soul.
Dream deep, for every dream precedes
the goal.
Congratulations!
Love ~ Mom, Dad & Leigh

Eliza Ryan

Congratulations!

All through your lives, you have given us so many, many reasons to smile, and we want you to always remember that we are so very, very proud of **our two beautiful daughters.** Love~Mom & Dad

Sarah & Erin MacFarlane

Johnson and Wales University--

An astonishing college where,

Culinary arts will be your career.

Kudos to you for achieving your goals.

Years of work are finally paying off.

Everyone is proud of you for your success.

Love ~ Mom, Dad, Laura, & Tim

Jackye Rockett

"Hello. Is this the CDC? I want to report an outbreak of hyochondriasis at the Silver Lake High School."

Congratulations, Gretchen!

We're proud of you!

Love ~ Mom, Dad, and Anna

Gretchen Snoeyenbos

Brett, Congratulations!

At times it may have seemed like a struggle, but we knew you'd tow the line.

Love,

Mom & Dad

Brett Garneau

Renée,

To a lovely daughter, we're proud of you, and we wish you the best on graduation day and beyond.

Love ~ Dad, Mom, & Errol

Renee Gaudette

Ryan,

Congratulations!

We're all very proud of you.

Love ~ Mom, Dad, Erin, & Mara

Ryan F. Gould

Kim,

Reach high,

for stars lie hidden in your soul.

Dream deep,

for every dream precedes the goal.

Follow your dream!

Love,

Mom, Dad, & Chris

Kim Dolan

Andrew,
Congratulations! We love you!
Dad, Mama, Allison, and Sam

Andrew McDermott

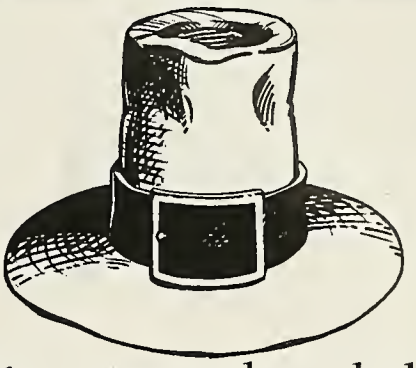

We've got everything the big financial institutions offer, under one familiar roof.

Plymouth Savings Bank and Plymouth Mortgage Company offer competitive financial products, coupled with friendly, personal, caring service. That's why folks prefer the bank and mortgage company that hang their hats right here.

PLYMOUTH SAVINGS BANK®
PLYMOUTH MORTGAGE COMPANY®

Member FDIC/DIF 1-800-649-3330 Equal Housing Lender

Mike,

It's been a long twelve years,
but you have made it!
We're so proud of you!
Love ~
Dad, Mom & Jen

Michael Solimini

Lizabeth,

Always follow your dreams; aim for the moon and stars.
Eventually you will find your destiny.
Love ~ Mom

Lizabeth Noyes

Patrick ~ We are very proud of you and all that you have achieved. **You can do anything you want to do.**
Love ~ Mum, Dad, Mike & Sean

Patrick Donovan

(781) 826-6421 Michael & Arlene Kirby

M&F Jewelry *incorporated*

North River Plaza • Route 139 • Pembroke, MA 02359

Jacqueline,
If I were asked to choose what my daughter would be like when you were born, I wouldn't have changed a thing. I am so proud of you.
Love ~ Mom

Jacqueline Hebert

To The Class of 2000
Good Luck, Good Health
and Love to all,
Mrs. McAuliffe, R.N.
N.P.E.S. School Nurse

My wishes for you...

I wished for strength
you chose independence

I wished for success
you excelled

I wished for beauty
you found humility

I wished for caring
your option was love

I wished for a girl

I was blessed with a princess.

Jessica Reed

Naturally Beautiful

Five Packages Available

(781) 341-FOTO

Agostini

Environmental Photography

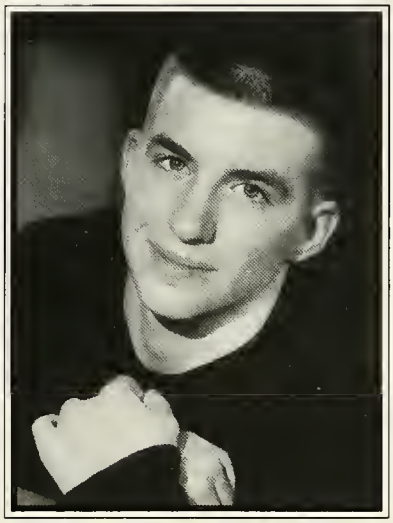

Guaranteed Sittings

Outdoor Portraits

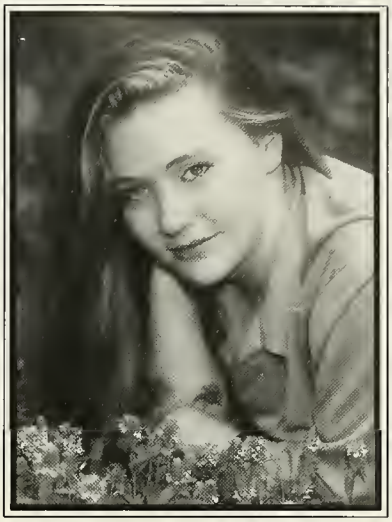

Convenient Area Locations

(781) 341-3686

Cheney Stimson
(781) 826-4373

Tailoring

NORTH RIVER CLEANERS

Shirt Service

North River Plaza
Pembroke, MA 02359

ITZAPARTY!
You supply the guests. We supply the rest.

BALLOONS
50% OFF GREETING CARDS
HOLIDAY DECOR FOR HOME, OFFICE & BANQUET FUNCTIONS
HELIUM TANK RENTALS

North River Plaza
Rte. 139 Pembroke, MA 02359
781-826-4477 FAX 781-826-6427

HOBOMOCK ARENA
Hobomock St., Pembroke, MA 02359
(617) 294-0260

- All Types of Skating Programs
- Ice Rentals
- Leagues, Youth, Adult
- Power Skating
- Full Service Pro Shop
- OPEN YEAR ROUND

Cheney Stimson
(781) 826-4373

Tailoring

NORTH RIVER CLEANERS

Shirt Service

North River Plaza
Pembroke, MA 02359

Bryan F. McSweeney, D.M.D.

Wishes
Silver Lake Regional High School's

CLASS OF 2000

Good Luck
in their future
plans and dreams.

Congratulations!

The Medical Center at the Park
45 Resnik Road
Plymouth, MA 02360
(508) 746-4446

450 Plain Street - Rt. 139
Marshfield, MA 02050
(781) 837-6588

Board Certified in Oral and Maxillofacial Surgery

There's a millennium of opportunities out there, so work hard and be creative.

Good Luck from

Stinger's Family Restaurant

252 Main Street

Hanson, MA 02341

(781) 293-0000

Dave's AUTOMOTIVE
Complete Service
Official Inspection Station
Custom Exhaust
24 HOUR TOWING
Emergency Road Service
RT. 58 - HANSON • BETWEEN RT. 27 & 106
781-293-7000

Ben Iannucci
John Iannucci
(781)-585-6400
(781)-585-6401
Our 52nd Anniversary
1948 to 2000
Kingston Block Co., Inc.
72 Main Street
Kingston, MA 02364
Complete line of masonry supplies

NORTHERN STAR SKATING INSTITUTE
PROVIDING A FOUNDATION FOR EXCELLENCE

At the Hobomock Arenas
Pembroke MA
For information call Debbie @ 781-294-8106
Congratulations!! Class of 2000

Congratulations
Class of 2000
294-8226
Vikki Johnson

Piano Instruction
Pembroke, MA 02359

State Lic. 2237
Mass. Appraisers 4692
Member M.A.B.S.O.A.

NICKERSON AUTO BODY, INC.
80 Evergreen Street
Kingston, MA 02364
585-9550
John A. Nickerson

TURA'S PHARMACY, INC.
85 SUMMER ST. PHONE: 585-2595 KINGSTON, MA
Your 1st Choice for Value
TURA'S HOME HEALTH CARE CENTER
Hours:
Mon. - Fri. 8 AM to 8 PM
Sat. 8 AM to 6 PM
Sun. & Hol. 8 AM to 1 PM
Family Care™
A Member of the FamilyCare Network
Convalescent aids-sales & rental
Counseling on your health needs
"PERSONALIZED HOMETOWN SERVICE"

The Grapevine Florist
23 Paradise Lane P.O. Box 74
Halifax, MA 02338
293-2076
Flowers • Gifts • For all occasions
FTD

Marna Shultz, Karen McSweeney, and Eunice Goldberg, the yearbook advisors, wish to thank all those who helped make this yearbook a success: the students who worked hard after school, the parents who contributed their financial support, the businesses who purchased ads, and faculty and staff, especially Mrs. Lewis who never hesitated to answer questions or make an announcement. Without your continued support this project would never have been completed. Thank you all!

CONGRATULATIONS
CLASS OF 2000

Good Luck
Jess
&
Emi

The Keeping Room
176 Plymouth St. • Bridgewater, MA

Love ~
Mom,
Ginni,
&
Jen

Country Giftware - Collectibles

Congratulations

Silver Lake Regional High School Class of 2000

from

New England Village

Located on Route 27 in Pembroke, a mile from Silver Lake High School,
New England Village provides residential and vocational services to adults with mental retardation.
The Village has a variety of rewarding community service opportunities for juniors and seniors.
We also offer employment opportunities for qualified high school graduates and college students,
including full-time, part-time and summer positions.

Call Human Resources at 781-293-5461 for a list of current openings.

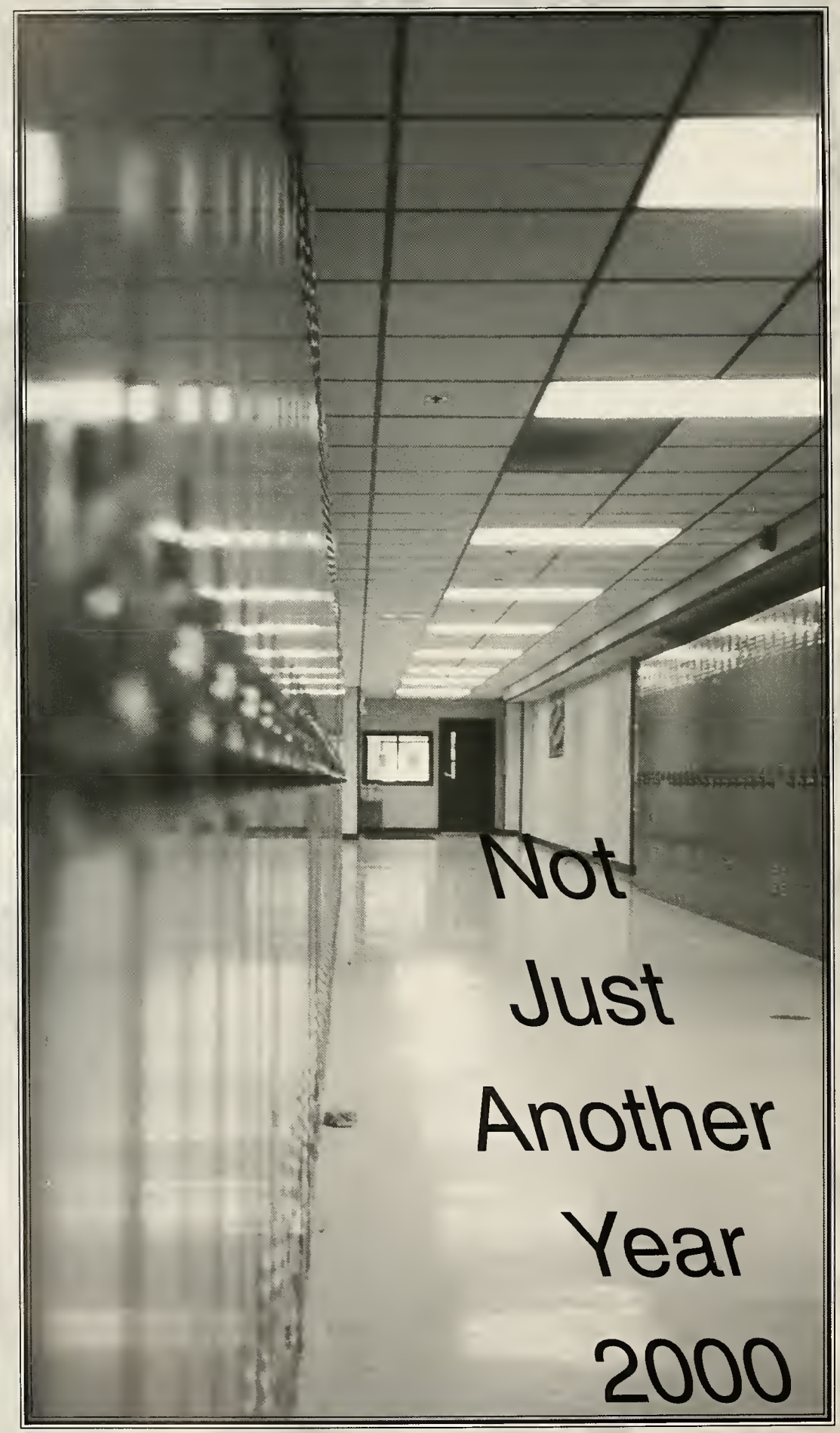

Not Just Another Year 2000

jostens

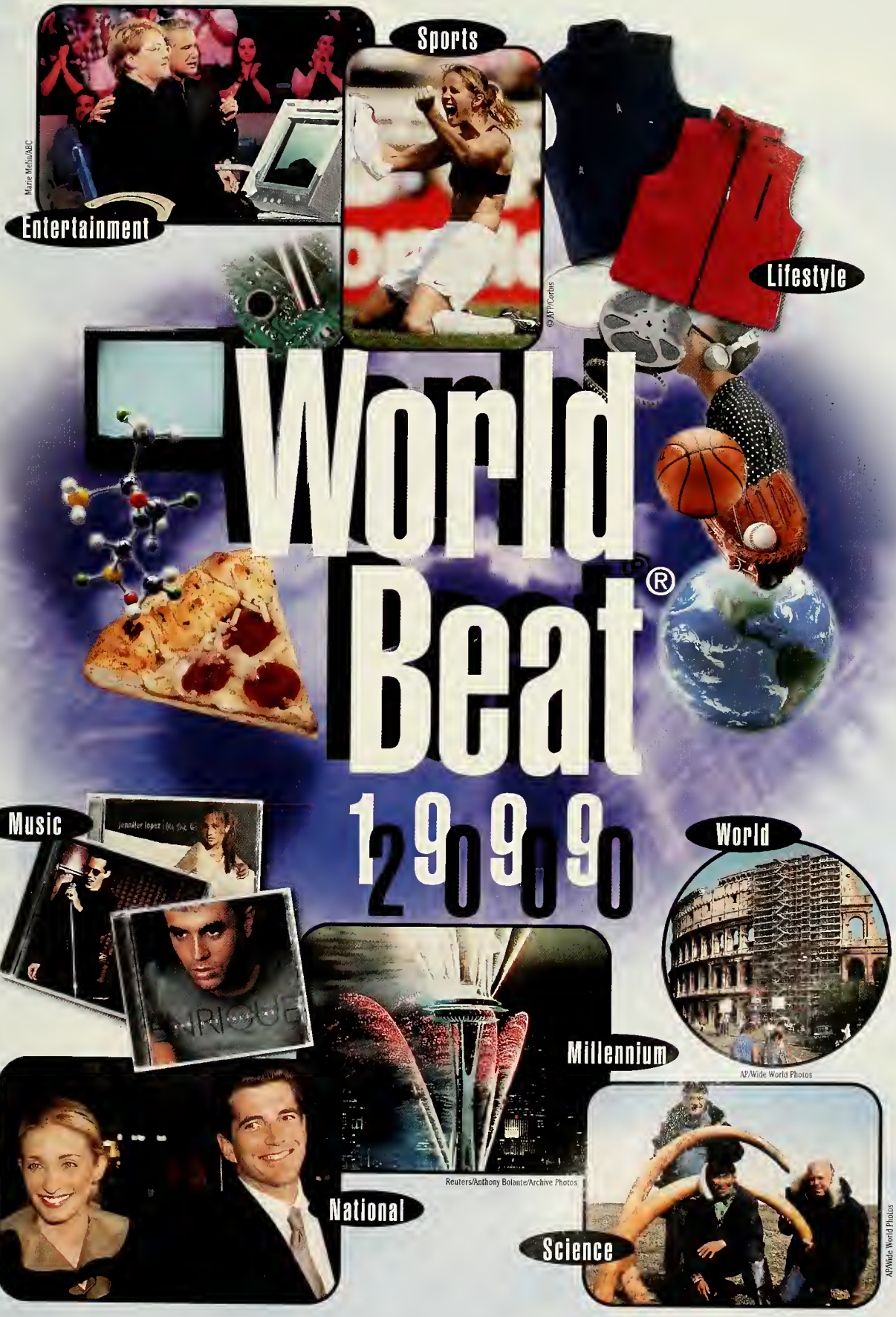

Marie Melin/ABC

© AFP/Corbis

AP/Wide World Photos

Reuters/Anthony Bolante/Archive Photos

Reuters/Mike Segar/Archive Photos

AP/Wide World Photos

World News

AP/Wide World Photos

As part of Rome's continuing restoration, the city unveils a plan to create an 18,000-square-yard rambling space connecting the Imperial Forums with the Roman Forum.

EgyptAir Flight 990 crashes into the Atlantic Ocean on October 31, killing all 217 people on board. Although suspicious actions of a pilot are under scrutiny by American and Egyptian officials, the cause of the crash remains a mystery.

Reuters/SNA Archive Photos

On October 12, the world's official population hits 6 billion. The designated 6 billionth human is a baby boy born in Sarajevo.

AP/Wide World Photos

In September, more than 300,000 Japanese are checked for radiation exposure after an inadvertent nuclear reaction at a uranium processing plant.

AP/Wide World Photos

AP/Wide World Photos

Nearly a million ethnic Albanians flee Yugoslavia and thousands are killed after Serbs begin a violent ethnic cleansing campaign in 1998. Seventy-eight days of NATO bombing bring the war to an end in June. An international tribunal later charges Yugoslav President Slobodan Milosevic with crimes against humanity.

In an October coup, the Pakistani army dismisses elected Prime Minister Nawaz Sharif and his government after Sharif announces the removal of his powerful military chief, General Pervaiz Musharraf.

AP/Wide World Photos

Flash

Britain's Prince Edward marries longtime girlfriend Sophie Rhys-Jones on June 19.

Cuban Elian Gonzalez, 6, becomes the center of a bitter citizenship debate after surviving a November boat wreck off the Florida coast in which his mother dies.

AP/Wide World Photos

In a violent October coup, gunmen storm the Armenian Parliament and assassinate Prime Minister Vazgen Sarkisian and six other top officials.

AP/Wide World Photos

In India, two trains collide head-on in August, killing 285 people and injuring more than 300. It is one of the worst train disasters in the country's history.

1999

AP/Wide World Photos

In June, Thabo Mbeki succeeds President Nelson Mandela, South Africa's first democratically elected president.

Leonardo da Vinci's "The Last Supper" is unveiled in June after 21 years of restoration. The centimeter-by-centimeter rehabilitation cost $7.7 million and involved electronic microscopes.

Liaison Agency

After almost nine years in power, Russian President Boris Yeltsin announces his resignation in January 2000. Yeltsin names Prime Minister Vladimir Putin acting president pending elections in March.

Pierre Vauthey/Corbis Sygma

In September and October, powerful earthquakes strike around the globe, killing 15,000 people in Turkey, 1,450 in Taiwan and at least 122 in Greece.

In September, Russia begins a military campaign against Chechen nationalists to regain control of the breakaway republic. More than 200,000 people flee the region, but a fierce rebel resistance stays to fight for control of the capital, Grozny.

AP/Wide World Photos/Robert King

AP/Wide World Photos/Cheng Chish-wen

Kenneth Garrett/NGS Image Collection

Archaeologists excavate 105 mummies in a 2,000-year-old underground Egyptian tomb believed to contain a total of 10,000 mummies. The necropolis will shed new light on the Greco-Roman era and will allow scholars to chart demographic data and the incidence of disease.

Flash

A tropical depression producing heavy rain hits Mexico in November. The resulting floods kill more than 350 people and cause 100,000 to evacuate.

In August, the U.S. pays $4.5 million to victims of NATO's accidental bombing of the Chinese embassy in Belgrade. Three Chinese are killed and 27 are wounded in the May 1999 bombing.

AP/Wide World Photos

On December 31, the U.S. returns control of the Panama Canal to Panama. Opened to the world in 1914, the canal is considered one of the greatest construction achievements in American history.

2000

AP/Wide World Photos

In December, torrential rains cause Venezuela's worst natural disaster of the century. Mudslides and flash floods kill up to 30,000 people, while damage estimates run into the billions of dollars.

National News

Reuters/Mike Segar/Archive Photos

In July, John F. Kennedy Jr., 38, his wife, Carolyn Bessette Kennedy, 33, and her sister, Lauren Bessette, 34, die in an airplane crash in the Atlantic Ocean near Martha's Vineyard. Kennedy, a relatively inexperienced pilot, is believed to have become disoriented in heavy fog.

Cartoonist Charles M. Schulz retires in January 2000, bringing an end to PEANUTS, America's most popular comic strip for almost 50 years. Schulz dies in February, the night before his last strip runs in the national newspapers.

PEANUTS © United Feature Syndicate, Inc.

As a way to boost tourism, Chicago displays 301 life-size, fiberglass cows decorated by local artists. The public art exhibit lasts all summer until the cows are auctioned for charity.

People Weekly © 1999 William R. Sallaz

Hurricane Floyd strikes the East Coast in September, killing 51 people and destroying over 4,000 homes. North Carolina is hardest hit with total damages estimated at a record $6 billion.

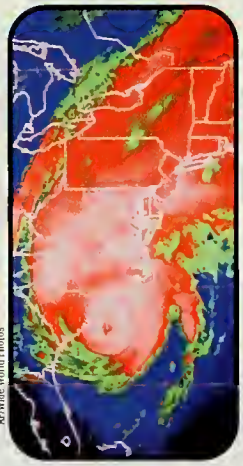

AP/Wide World Photos

AP/Wide World Photos

The drought of 1999 causes severe damage to Northeastern and mid-Atlantic farms. Several states impose mandatory water use restrictions and emergency federal loans are made available in Maryland, Pennsylvania, Kentucky, Ohio, Virginia and West Virginia.

Lewis and Clark's Native American guide Sacagawea is featured on a new gold-colored dollar coin released into circulation in early 2000.

Beginning in 1999, the U.S. Mint releases specially designed state quarters, the first five representing Connecticut, Georgia, Delaware, Pennsylvania and New Jersey. By 2008, each state will have its own quarter.

Flash

In August, a rare tornado strikes downtown Salt Lake City. Winds up to 112 miles per hour make it Utah's second-worst tornado in history.

In July, Air Force Colonel Eileen Collins, 42, becomes the first woman to command a U.S. space shuttle mission.

AP/Wide World Photos

President Clinton announces the removal of the American bald eagle from the endangered species list. In 1999, there are over 5,800 breeding pairs, an increase from 417 in 1963.

1999

Dave McDermand/Bryan-College Station Eagle/Corbis Sygma

In November, a 60-foot log tower collapses at Texas A&M University, killing 12 students and injuring 27. The tower was to be burned at a traditional bonfire pep rally.

Reuters/Robert Sorbo/Archive Photos

In November, protesters at the World Trade Organization (WTO) summit in Seattle provoke a show of force by local, state and federal officers. Protesters blame the WTO for eroding human rights and labor and environmental standards.

© AFP/Corbis

On April 20, 1999, the nation mourns after two students go on a shooting rampage at Columbine High School in Colorado, wounding 23 and killing 15, including themselves. Schools across the country take extensive security measures to ensure the safety of students and staff.

Timothy C. Sharp

In an effort to ease the burden on the traditional courts, most states now offer teen court for juvenile offenders. After determining guilt, a jury of teens along with a judge decides the sentence, typically community service and financial restitution.

Ron Garrison, San Diego Zoo/Reuters/Archive Photos

In August, a female panda is born at the San Diego Zoo. Hua Mei, which can mean "China USA" or "Splendid Beauty," is the first panda born in the Western Hemisphere in nearly a decade.

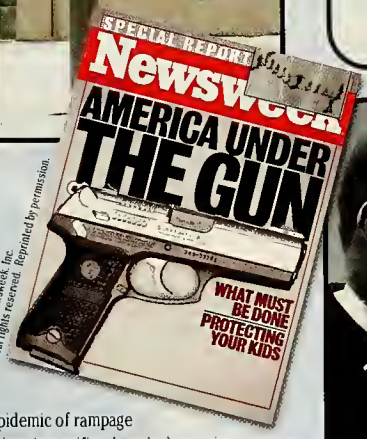

© 1999 Newsweek, Inc. All rights reserved. Reprinted by permission.

An epidemic of rampage shootings intensifies America's growing concern over gun control. Many state legislatures pass new gun-control measures despite nationwide controversy over restrictions vs. Second Amendment rights.

© Flip Schulke/Corbis

Despite 30 years of official denial, in December a jury finds the assassination of Reverend Martin Luther King Jr. was the result of a conspiracy, not the act of a lone gunman.

A bumper sticker invites drivers to call a toll-free number to report reckless driving. Officials hope the system will help parents stay informed about their teenagers' driving habits.

Flash

In the first such admission by a cigarette manufacturer, Philip Morris publicly concedes tobacco is addictive and can cause serious diseases.

Hillary Clinton announces her candidacy for a U.S. Senate seat from New York. As law requires, Clinton establishes New York residency in suburban Chappaqua.

2000

Reuters/Jeff Christensen/Archive Photos

In September, Microsoft Corp. Chairman Bill Gates and his wife Melinda announce the creation of the Gates Millennium Scholars Program. The Gateses will donate $1 billion over the next 20 years to finance scholarships for minority college students.

Science News

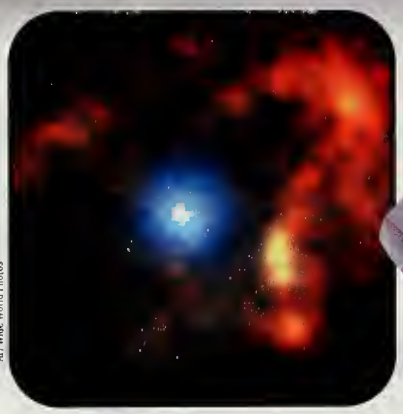

AP/Wide World Photos

In August, NASA releases photos from the Chandra X-ray orbiting telescope of a hot cloud of gas from a star that exploded more than three centuries ago. The telescope took 23 years and $1 billion to develop.

Immersion Corporation

FEELit technology allows users to experience computer technology through their mouse. Users can "feel" buttons, text, the weight of a stuffed desktop folder and the groove of a scroll bar.

Lincoln Journal Star

Fifteen-year-old Amber Ramirez undergoes surgery in which half of her brain is removed to stop the spread of a rare neurological disease. Doctors hope the remaining portion of Ramirez's brain will compensate for the removed tissue.

Courtesy of Dallas Semiconductor

The Java Ring contains a computer chip providing electronic access into buildings for students. Eventually the ring could be used as a library card, digital wallet, electronic ID and authentication for students' online homework.

AP/Wide World Photos

The body of a 23,000-year-old woolly mammoth is discovered in October frozen in the Russian tundra. Study of the preserved fur, organs and soft tissue could unlock the mystery of why the species died out.

Cyberonics, Inc.

Cyberonics, Inc.

In an epilepsy treatment breakthrough, surgeons implant a "pacemaker" into the chest with a seizure-preventing nerve stimulator connected to the brain. The computer-controlled, battery-powered unit can last up to five years.

Guilbrandsen/SPL/Photo Researchers

In August, U.S. surgeons begin using computer-enhanced robotic technology for heart bypass surgery. Because the chest cavity is never opened, this technique reduces pain and shortens recovery time.

Flash

Researchers announce in July the creation of a cancerous human cell by genetically altering a normal one. This significant breakthrough is an important step toward developing drugs that could potentially wipe out cancer.

In December, IBM announces a $100 million research initiative to build a supercomputer 500 times more powerful than current models.

1999

AP/Wide World Photos

On August 11, the last total solar eclipse of the millennium crosses the globe. Thousands of people from Canada to India experience daytime darkness during which the moon completely covers the sun.

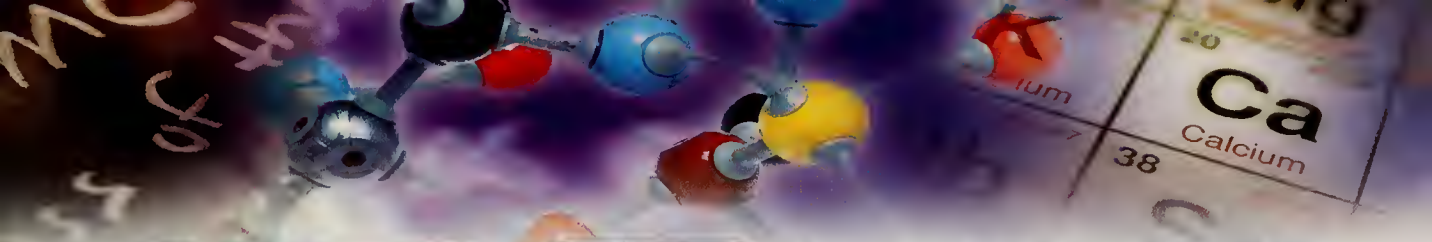

© 2000 Photodisc, Inc.

Parents, with help from their doctor, select the gender of their baby using a technique called MicroSort, which separates X-bearing (female-determining) and Y-bearing (male-determining) sperm. The success rate is about 92 percent for females and 69 percent for males.

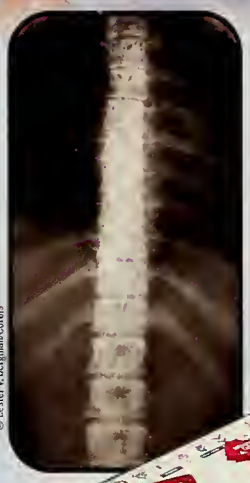

© Lester V. Bergman/Corbis

Researchers at Massachusetts General Hospital reveal in July that they have successfully regenerated the central nervous system of lab rats with severed spinal cords. Applications for human paralysis treatment are very encouraging.

The jawbones of two kangaroo-sized dinosaurs are discovered in Madagascar in October. Dated to the early Triassic period, 230 million years ago, the bones could be the oldest dinosaur fossils ever found.

Reuters/Scott Olson/Archive Photos

A new board game, Infection, hits stores in July. Fun and educational, players race around the board catching diseases, described in detail, and trying to be cured.

Boeing Media

In October, Sea Launch Company, a multi-national consortium, launches the first commercial satellite into space from a floating platform in the Pacific Ocean. Boeing is a major partner in the venture, along with companies in Russia, Ukraine and Norway.

Reuters/Mike Guastella/Archive Photos

In October, biologists isolate one of the enzymes that sets Alzheimer's disease in motion. This scientific discovery will lead to new treatments and, possibly, a cure. Over 4 million Americans, including former President Ronald Reagan, are living with the disease.

Flash

In June, scientists announce the creation of two new elements. The nucleus of new, super-heavy element 118 decays into element 116 within a millisecond.

Scientists studying Albert Einstein's preserved brain report it has unique characteristics. The region governing mathematical ability and spatial reasoning is significantly larger than normal.

Reuters/HO/Archive Photos

Researchers report they have successfully altered the learning and memory behavior of mice by inserting a gene into their brains. This genetic-engineering breakthrough may be helpful in treating human learning disorders and Alzheimer's disease.

AP/Wide World Photos

To mark the 30th anniversary of the first moon landing, astronaut Neil Armstrong's lunar footprint is featured on a 1999 postage stamp.

2000

Lifestyle News

Maybelline

Cosmetic companies increasingly use entertainment celebrities instead of models for their advertisements. Sarah Michelle Gellar, Jennifer Love Hewitt, Jennifer Lopez and Shania Twain are among the celebs who appear in ads.

The fashion accessory of 1999 goes by many names – power beads, mood beads and prayer beads. Many sellers claim the beads boost tranquility, energy, creativity and intelligence.

Ian Spanier

Airlines begin installing elaborate in-flight entertainment systems that allow passengers to watch movies, play computer games, listen to music, read headlines or browse the Internet.

Eric Sander/Liaison Agency

With the huge increase in cell phones, many cities enact laws restricting their use while driving. Restaurants and theaters are also requiring patrons to turn phones off as a courtesy to others.

AP/Wide World Photos

Reuters/Robert Canfield/Archive Photos

In August, a Levi Strauss & Co. megastore opens in San Francisco. The store features a hot tub where shoppers can soak in their jeans for the perfect fit and a computer-scanning system to help customers get the right size.

A continuation of the cargo pants trend, messenger bags with pockets galore hang at the hips of teens everywhere.

Flash

In December, Honda introduces Insight, a car that combines a conventional gasoline engine with a small electric motor, decreases ozone and carbon dioxide emissions and gets 80 mpg.

Several companies offer "digital wallets" for teens who want to shop online but don't have credit cards. Parents deposit money into an online account; then teens can spend the money at designated Web sites.

AP/Wide World Photos

Apple Computer introduces its new iBook laptop in September. The super-slim, neon-colored units follow the highly successful launch of the translucent iMac desktop.

Courtesy Aromapharmacy

A new line of scented candles called Aromapharmacy comes in amber glass containers and looks like prescription drug bottles with creative names such as Ritalert, Cramprin and Valiumello.

1999

Reuters/Kimimasa Mayama/Archive Photos

Wireless Web access becomes a reality in September when Sprint PCS announces the first nationwide wireless data service. Shortly thereafter, several other providers debut similar service for hand-held Web phones.

Globe Photos Inc./Andrea Renault

Shawls and wraps show up everywhere in the fashion world. Hollywood celebrities like Salma Hayek sport the fashion trend in all colors and fabrics.

Inline skaters can now power themselves along with the new Roller Cycle Personal Power Accelerator featuring a 1.5-hp-driven wheel. An optional spiked rubber tire for traction makes it also possible to use while cross-country skiing.

Roller Cycle

Kwame Braithwaite/FOL, Inc.

A Gap TV advertisement for vests starts a trend across America that has teenagers wearing the fashionable sleeveless jackets.

Several rappers start their own clothing lines, making hip-hop wear big business. Popular artist labels include FUBU, Roc-A-Wear, Phat Farm, Wu Wear, Sean John and X-Large.

AP/Wide World Photos/Ben Margot

Stretchy nylon jewelry that looks like skin tattoos is a big hit in 1999. The nylon bands are worn around necks, wrists, arms and ankles, and come in several colors.

Courtesy Magellan Corporation

Magellan, a satellite navigation system for motorists, offers complete U.S. mapping data, voice and visual instructions in seven languages, turn-by-turn directions and a library of points of interest.

Flash

Teenagers need an average of nine hours and 15 minutes of sleep a night, according to research at Brown University's Bradley Hospital. The study also shows a direct correlation between school grades and duration of sleep.

An influx of dot-com companies advertise on television. Ads during the Super Bowl sell for an average of $2.2 million per 30-second commercial.

2000

California Prune Board

A growing number of U.S. school cafeterias offer pruneburgers, a healthy low-fat combination of hamburger and prune puree. Other prune items in the works include hot dogs, pizza sauce, barbecue sauce and gingerbread cookies.

Entertainment News

Photofest

The Sixth Sense with Bruce Willis and Haley Joel Osment is the No. 1 box office hit for five consecutive weekends in the summer.

Sega

Video game fans snap up a record 15,000 copies of Sega's highly anticipated Dreamcast system in the first 24 hours after its launch in September.

Marie Mello/ABC

ABC's summer fill-in quiz show "Who Wants to Be a Millionaire," with host Regis Philbin, returns in November and is a huge hit with viewers. By January 2000, several major networks launch quiz shows of their own.

After 19 nominations, Susan Lucci finally wins an Emmy Award for best actress in a daytime drama series for her role as Erica Kane on the ABC soap opera "All My Children."

AP/Wide World Photos

Photofest

The Blair Witch Project, the year's surprise movie hit, is the documentary-style footage of three students lost in the Maryland woods and threatened by the presumed Blair Witch. The film costs $100,000 to make and grosses $140 million.

Launched in January 1999, MTV's "The Tom Green Show" becomes one of the season's most popular shows. The Canadian host's bizarre man-on-the-street pranks are the show's main attraction.

Andrew Brusso/Corbis Outline

Flash

Tom Hanks and Tim Allen return as the voices of Woody and Buzz Lightyear in the animated feature Toy Story 2. The sequel breaks box-office records during its Thanksgiving release and wins a Golden Globe award.

In a botched stunt, WWF wrestler Owen Hart falls from the rafters at Kemper Arena and dies in front of 16,300 fans.

Photofest

Jennifer Love Hewitt leaves "Party of Five" to star in her own Fox television drama, "Time of Your Life." The show focuses on Hewitt's character trying to make it in New York while searching for her biological father.

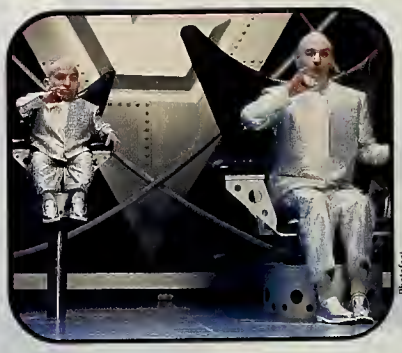

Photofest

In June, Mike Myers' sequel *Austin Powers: The Spy Who Shagged Me* proves to be a bigger hit than the 1997 original. Dr. Evil's alter ego Mini-Me is extremely popular even though he has no lines.

1999

Konami Corporation of America, Inc.

The new arcade game Guitar Freaks features two guitar controllers and a screen to help players follow along to popular songs.

Photofest

In December, actor Jim Carrey portrays zany comedian Andy Kaufman in *Man on the Moon*. Carrey wins a Golden Globe award for his performance.

American Beauty, starring Kevin Spacey, Annette Bening and Thora Birch, captures the Golden Globe Best Drama Award. The dark satire of suburbia and family dysfunction receives a total of six Golden Globe nominations.

Photofest

Photofest

Dreamworks Television

Set in 1980, the critically acclaimed NBC show "Freaks and Geeks" follows two groups of teens trying to make their way through high school.

The long-awaited prequel *Star Wars*: Episode I *The Phantom Menace* hits theaters in May 1999, taking in a record-breaking $28.5 million on its opening day and going on to gross more than $420 million.

Six Flags Great Adventure

Medusa, the world's first floorless roller coaster, opens in August at Six Flags Great Adventure in New Jersey. The 4,000-foot, toe-dangling ride has enough drops, loops, rolls and corkscrews to thrill every rider.

AP/Wide World Photos

In September, the New Roc City entertainment center opens in New York. The complex includes an amusement park ride on the roof, two skating rinks, 19 movie screens, restaurants, an arcade, a health club, a supermarket and a hotel.

Flash

Michael J. Fox announces in January 2000 he will leave the popular ABC sitcom "Spin City" at the end of the season to promote awareness of Parkinson's disease in hopes of finding a cure.

After 10 seasons, Fox cancels the hit show "Beverly Hills, 90210." The show followed characters through high school, college and careers.

2000

The Everett Collection

The Talented Mr. Ripley, starring Matt Damon, Gwyneth Paltrow, Jude Law and Cate Blanchett, opens in December and earns popular and critical praise.

Music News

Reuters/Mirogie Polac/Archive Photos

Released in June, Santana's *Supernatural* shoots up the *Billboard* album chart, sells over 6 million copies, and earns 10 Grammy nominations.

U.S. sales of music by Latin artists shoot up 48 percent in the first quarter of 1999 thanks to artists such as Ricky Martin, Jennifer Lopez, Enrique Iglesias and Marc Anthony.

Superstar Mariah Carey releases *Rainbow* in November and begins a world tour in February 2000. Carey is named *Billboard* Music Awards Artist of the Decade and is awarded the distinguished American Music Award of Achievement.

AP/Wide World Photos/Laiwa Rauch

Britney Spears' album ...*Baby One More Time* is the second-best-selling album of 1999, earning Spears the *Billboard* Music Awards Female and New Artist of the Year Awards.

AP/Wide World Photos

© Mitchell Gerber/Corbis

Limp Bizkit leads the way in the resurgence of rock music, along with Kid Rock and Korn. In September, MTV showcases the trend by airing "1999: Return of the Rock," which examines the history and future of rock music.

Saturday Night Live: The Musical Performances Volumes 1 and *2* are released in September. The CDs feature 30 of the 600 musical acts that have appeared on SNL over the past 25 years.

Computer games feature big music stars on their soundtracks. Sheryl Crow contributes her talent to the *Tomorrow Never Dies* soundtrack, Metallica to *Hot Wheels Turbo Racing* and Naughty by Nature to *NBA Live 2000*.

Flash

Sheryl Crow, Eric Clapton and the Dixie Chicks are a few musicians who rock Central Park in a first-ever trimulcast concert seen and heard on the radio, television and Internet.

More than 1 million viewers tune in each weekday to vote on their favorite videos on MTV's "Total Request Live" with host Carson Daly and popular musical guests.

1999

Corbis Images

Backstreet Boys' *Millennium* wins the *Billboard* Music Awards Album of the Year and becomes the best-selling album of the year with over 10 million copies sold.

AP/Wide World Photos/Chris Pizzello

In a strange twist, Garth Brooks releases the album *The Life of Chris Gaines* in which he pretends to be a fictional rock star. Gaines will be the main character in a movie called *The Lamb*, currently in development.

Lisa Rose/Globe Photos

Lou Bega's rhythmic "Mambo No. 5" hits the Top 40 in August after selling 2 million copies overseas and topping the chart in 15 countries.

"NetAid," a concert dedicated to relieve hunger and poverty, airs live in October on MTV, VH1, the BBC, as well as radio stations in 120 nations, making it the widest-heard musical performance in history.

© Reuters Newmedia Inc./Corbis

MP3, technology that compresses sound into a very small file, becomes a popular alternative to the CD. MP3 files are downloaded from the Internet onto computers or portable player units, making it possible to take a personal music selection anywhere.

AP/Wide World Photos

Shania Twain becomes the first woman since 1986 to win the Country Music Association's Entertainer of the Year Award at the 33rd annual awards show.

© Newsmakers/Liaison Agency

VH1's "Concert of the Century" spotlights the importance of music education in schools. The all-star show includes Lenny Kravitz, Sheryl Crow, Eric Clapton and B.B. King, as well as high-profile actors.

Fiona Apple releases her long-awaited second album to rave reviews in November and begins a tour in February 2000. The album features a 90-word title, which is commonly shortened to *When the Pawn*.

Flash

After a successful New Year's Eve reunion performance, the Judds begin their first tour in almost 10 years in February 2000. Since they disbanded in 1991, Naomi has recovered from Hepatitis C.

Best New Artist Grammy nominee Christina Aguilera gives an exciting performance during the Super Bowl XXXIV halftime show.

2000

AP/Wide World Photos

Ricky Martin takes the music industry by storm after his show-stopping performance at the 1999 Grammy Awards show. Martin's first chart-topping single, "Livin' la Vida Loca," helps him win the *Billboard* Music Award for Male Artist of the Year.

Sports News

AP/Wide World Photos/Jeff Zelevansky

David Cone of the New York Yankees pitches a perfect game against the Montreal Expos in July. Cone's feat is the 14th perfect game in modern baseball history.

William Stevens/Liaison Agency

Lance Armstrong wins the 1999 Tour de France in July. Armstrong, who survived a three-year battle with testicular cancer, becomes the second American to win the event.

AP/Wide World Photos

The Dallas Stars beat the Buffalo Sabres 2-1 in triple overtime to win the 1999 Stanley Cup championship, four games to two.

Golf champion Payne Stewart is killed in a bizarre airplane accident in October. After the airplane's takeoff from Florida, an apparent loss of cabin pressure incapacitates everyone aboard. The aircraft flies on autopilot for four hours until it runs out of fuel and crashes in South Dakota.

Rusty Jarrett/Allsport

Reuters/Mike Segar/Archive Photos

The St. Louis Rams stop the Tennessee Titans at the 1-yard line on a final play to save their 23-16 Super Bowl XXXIV victory.

AP/Wide World Photos

In September, tennis phenom Serena Williams, 17, overpowers Martina Hingis to win the 1999 U.S. Open title.

AP/Wide World Photos

The Houston Comets earn their third straight WNBA championship in September, beating the New York Liberty 59-47 to win in three straight games.

Flash

Both Detroit Lions running back Barry Sanders and German tennis star Steffi Graf announce their retirement in 1999.

On February 7, 2000, Tiger Woods wins his sixth consecutive PGA Tour event, tying Ben Hogan's 1948 winning record.

AP/Wide World Photos/Terry Renna

Dale Jarrett wins the 1999 NASCAR Winston Cup championship after a four-victory season.

1999

© AFP/Corbis

In July, the U.S. women's soccer team wins the 1999 World Cup by beating China 5-4 in penalty kicks following a 0-0 tie. More than 90,000 fans attend at the Rose Bowl and another 40 million watch on television.

AP/Wide World Photos

In the January 2000 Sugar Bowl, No. 1 Florida State beats No. 2 Virginia Tech 46-29 to capture the National Championship.

Travis Pastrana, 15, wins the gold medal in the X Games' inaugural Moto X freestyle motocross event. The fifth year of this ESPN-sponsored competition is held in San Francisco in June and July.

Andre Agassi wins the French Open in June and becomes the fifth man ever to complete a career Grand Slam. Agassi goes on to win the U.S. Open in September.

AP/Wide World Photos

AP/Wide World Photos/Charles Krupa

AP/Wide World Photos

The New York Yankees win the 1999 World Series in a four-game sweep against the Atlanta Braves.

AP/Wide World Photos

In June, the San Antonio Spurs win their first NBA championship by defeating the New York Knicks four games to one.

AP/Wide World Photos

The U.S. team beats the European team to win golf's Ryder Cup at Brookline, Massachusetts, in September. The American's stirring comeback is marred by unruly galleries and a premature victory celebration.

Flash

In July, many major league baseball umpires announce their resignation as a labor protest. The strategy backfires when owners accept the resignations and in September, 22 umpires lose their jobs.

In January 2000, Michael Jordan returns to pro basketball as part owner and President for Basketball Operations of the NBA's Washington Wizards.

2000

AP/Wide World Photos

Twenty-year professional hockey veteran Wayne Gretzky announces his retirement in April 1999 after setting or tying 61 records. Two months later, "The Great One" is inducted into the Hockey Hall of Fame.

Millennium

Reuters/Jim Young/Archive Photos

Clock Tower
Ottawa, Canada

Pyramids
Cairo, Egypt

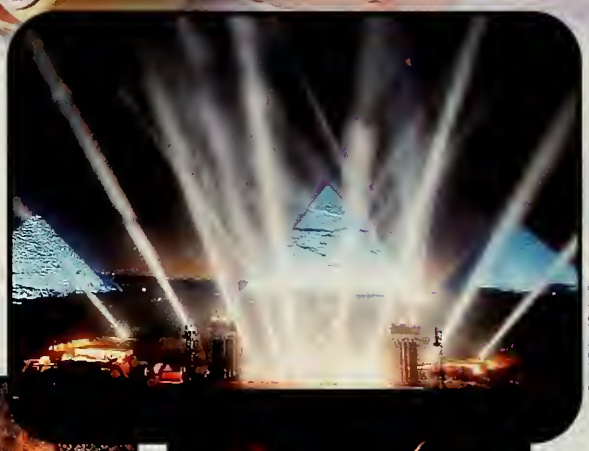

Patrick Robert/Corbis Sygma

Times Square
New York City,
New York

As time zones welcome the new millennium on January 1, the world celebrates with grandeur, pageantry and spectacular fireworks. President Clinton gives a hopeful speech in the minutes before midnight at the Washington Monument, and 2 million people gather in Times Square to watch the specially built 1,000-pound Waterford crystal ball drop at midnight.

Allan Tannenbaum/Corbis Sygma

Clip Hires/Liaison Agency

Reuters/Anthony Bolante/Archive Photos

The Eiffel Tower
Paris, France

Space Needle
Seattle, Washington

Flash

The public and private sectors spend hundreds of millions of dollars to ward off the Y2K bug. The world lets out a sigh of relief after midnight strikes and no major computer malfunctions occur.

The FBI warns of possible terrorist acts on New Year's Eve and stays on national alert throughout the celebration. After the arrest of one man with bomb-making materials, Seattle decides to cancel its Space Needle celebration.

Steve Liss/Corbis Sygma

Fearing the collapse of the world's banks, utilities and transportation systems, thousands of people stock up on food, water, money, ammunition and generators. After midnight, it soon becomes apparent that the preparations were unnecessary.

1999

Reuters/Jim Bourg/Archive Photos

A surprising number of people, appalled by the exorbitant costs of travel and events, decide to stay home on New Year's Eve. Many companies and performers drastically slash prices as a last-minute lure.

jostens™

Printed in USA. © 2000 Jostens, Inc. 990381 (1741)